ALL THE NEWS THAT'S TRUE AND FIT TO PRINT

DAILY NEVADA STATE JOURNAL

THE WEATHER TODAY CLOUDY

VOL XLVIII, No 129 | The Newspaper That's Different | RENO NEV FRIDAY, AUGUST 23, 1907 | Yesterday's Circulation, 1115 | PRICE 5 CENTS

WILL COAL BE CUT $2 MORE A TON TO CONSUMERS IN RENO?

COMPANIES SAY SO IN NEW CIRCULAR

Local Dealers Assert, Though, That They Can't Get Any to Sell

STEWART STATES HE HAS HIS 5000 TONS

Meanwhile Concern Thinks Oil Is the Coming Fuel and Will Use It

A reduction in the price of coal from $5 to $3 a ton f o b the mines in Wyoming as announced by circular letters sent to the dealers in Reno, has started additional inquiries by local consumers into the fuel situation But the result of the orders placed with the coal operators is the reply that shipments cannot be made unless the buyers are willing to wait their turn

Stewart Will Investigate

H E Stewart representing a coal-buying syndicate that has contracted for 5000 tons delivered at the rate of two cars a day at $5 a ton stated yesterday that he had not heard of the cut in the price but the fact that this cut is announced along with the notice that orders from here remain unsupplied makes him more than ever certain that the higher price is the cheapest at which fuel can be obtained

Mr Stewart has received bills of lading, notifying him that the first shipments of the season have been started west The coal he will receive is from the Rock Mountain Coal & Iron Company He will inquire today and if it is possible to get coal for $3 f o b the cars, he will close a deal for a large number of tons and sell to the people here at a rate $2 under that which he intended to charge.

Other Dealers Shut Out.

Investigation of the fuel situation as ascertained from the other Reno agents shows that no one has received the fuel ordered a letter from the Central Coal & Coke Company of Rock Springs, Wyoming to the Reno dealers says

" " " We cannot enter any

(Continued on Page Two)

Kodaks

Take a Kodak on your

Vacation

We have them to fit your pocket, both as to price and size Let us send you a catalogue

The CANN DRUG CO.

SOUTHERN STATES PERPETUAL TAIL OF DEMOCRACY SAYS TAFT

SECRETARY OF WAR TALKS IN KENTUCKY

Opens Republican Campaign in Partisan Speech on the Race Problem

"THE NORTH WAGS" THE JEFFERSONIANS

Appeals to Kentuckians to Come to the Aid of the Party

LEXINGTON Ky Aug 22—With a discussion of the race problem general political issues from the southern standpoint and an appeal to Kentuckians and other southerners to come to the aid of the Republican party in support of those principles which he believed they favored Secretary of William H Taft today opened the Republican state campaign in this city calling attention to what he termed the South's lack of representation in the councils of the nation

He declared that this was true because one single issue has made it the perpetual tail of the Democratic party and however small the northern head may be it wags that tail

The south has permitted the shadows of an issue which circumstances ought long ago to have removed from political controversies to bind it solidly to the Democratic party no matter what principles or candidates that party has adopted he said

He called attention to the prosperity of Kentucky's developing industries and agricultural wealth and expressed the belief that many Kentuckians who favored a protective tariff had blindly stood by the Democratic ticket because of the southern failing on the race issue

THOMAS CORNISH DIES IN DEATH VALLEY

Noted Mining Engineer Formerly of Cripple Creek Is a Victim of Pneumonia

GOLDFIELD Nev Aug 22—Thomas Cornish one of the best known mining engineers in the country and formerly superintendent of the Stratton-Independence mine at Cripple Creek died at Stenikas ranch on the edge of Death Valley yesterday of pneumonia

Mr Cornish started for the Funeral Range several days ago in company with a party of eastern capitalists for an inspection of the Lost Burro group of claims When near Stenikas ranch Cornish who was a sick man when he left Goldfield became so ill that his companions were compelled to leave him at the ranch while they returned to the city and sent a physician to attend him

News of Mr Cornish's death was received in Goldfield today and an automobile was at once sent to the ranch to bring in the body

PEACEFUL BILL, THE SECRETARY OF WAR, STARTS GLOBE-TROTTING

—McCutcheon in Chicago Tribune

HUE AND CRY OUT FOR NEWMAN, THE MAN OF MANY NAMES

Carl J Newman who fled from Reno on Tuesday was married in Portland Ore to a relative of Governor Chamberlain She is now suing him for a divorce

A warrant for his arrest has been sworn to by Jack Ramsey clerk at the Overland Hotel and Sheriff Ferrel has notified the authorities east and west of Reno to arrest him

The list of Newman's victims in a small way as reported to the police grows and includes tradespeople restaurant proprietors and saloonmen besides the Perry cigar store which cashed a worthless check and Ramsey who endorsed one cashed at the Palace The police have been told of other charges against Newman and that the postal officials and bankers associations of Idaho Washing-

(Continued on Page Four)

FAIRBANKS INVITED FORMALLY TO RENO BY THE LEAGUE

Vice President Fairbanks was invited by the Nevada Commercial League directors last evening to visit this city when he comes west to attend the National Irrigation Congress convention at Sacramento If the invitation is accepted arrangements will be made for a great public demonstration including a banquet and public speeches by the orators of the state

Endorsement of the Nevada Publicity Commission efforts to bring the resources of the state before the world was given by the directors Chairman Davis of the Publicity Commission was present and told those present that he would be glad to have the local organization cooperate with the chambers of commerce in other Nevada towns to

(Continued on Page Eight)

RAFFLES OF ONLY 18 YEARS IS CAUGHT AT WORK

SANTA CRUZ Aug 22—Eighteen-year old James Crompton son of a prominent resident of Santa Cruz was caught this morning in the act of stealing a lot of books and knives from the H L Irish bookstore on Pacific Avenue He was charged with burglary

When taken to the jail Crompton confessed to several other burglaries around town one of them being that of J C Heads shoe store

The burglary was committed about 2 o'clock He gained an entrance to Irish's store by the use of skeleton keys On him was found a bunch of keys On him was found a bunch of used to enter a number of other business houses

The police believe that the boy is

(Continued on Page Two)

SHRIEKING MOB OF MADMEN BATTLE WITH THEIR GUARDS

INMATES CAPTURE NEW YORK ASYLUM

Howls of Mutineers as They Seek to Escape Alarm Town

DEMONIACAL YELLS GREET THE KEEPERS

Water Turned on Bedlamites and Finally One Is Shot Dead

PLATTSBURG N Y Aug 22—For two hours last night a mob of patients at the state hospital for the criminal insane in Dannemora stood of their guards while others made a desperate attempt to force an exit from the building

Not until one of the madmen had been shot and killed and the guards reinforced by less violent inmates and villagers was the outbreak suppressed and the patients again locked in their rooms

The Place a Wreck

Two large dormitories were wrecked windows smashed iron gratings bent and walls damaged where an effort to wrench their bars from fastenings had been made

The dead man was Isaac Dubois who had been at the hospital only a short time Convicted of larceny in the second degree he was subsequently ordered to the state hospital

The outbreak was planned with great cunning and carried out with reckless boldness All had been quiet among the 800 men in the institution, when at exactly 10 o'clock and without any noticeable signal having been given almost all the inmates who had been lined up for returning rushed into two of the big dormitories and slammed the doors in the faces of the surprised guards who rushed after them

Madmen Barricade Doors.

The madmen barricaded the doors with beds and other furniture and began a fierce assault on the heavily barred window evidently hoping to force all at once and thus obtain an easy escape

A number of the less violent insane offered their assistance to the keepers and were enlisted It was impossible to force the doors and guards were stationed at all the outside windows and ordered to shoot at arms and hands appearing through the windows but not to kill save in case of absolute necessity

Hose Played on Them

All the fire hose was then connected and heavy streams of water directed at the windows where the patients could be seen But the insane rioters put mattresses in the windows and continued to hammer at the stone work in which the bars are fixed all the while shouting and shrieking Above the tumult however could be heard the furious pounding of the iron bed-posts wielded by the inmates who also had a heavy chisel and sledge-hammers

Several shots were fired by the

(Continued on Page Four)

VICTIM OF ANGRY OFFICER SHOT AS HE CLUNG TO WALL

DEPUTY SHERIFF IS CHARGED WITH MURDER

Emerson of Atwood Is to Be Tried for the Crime

EXONERATED BY A FRIENDLY CORONER

Sixty-eight Men of the Camp Say Jealousy Caused Deed

TONOPAH Nev Aug 22—Deputy sheriff C L Emerson of Atwood shot and killed Joe Lafleur last Sunday morning He arrested at the same time a man named A C Buras

On Sunday afternoon a coroner's jury exonerated the officer and the story that came out of Atwood was all in favor of Emerson and much colored It was Emerson's own story

Tonight Emerson was arrested at Mina on a charge of murder The warrant was issued by Assistant District Attorney Cleve Baker of this place and Sheriff Owens telegraphed to Mina to arrest the deputy and bring him here

Want Emerson Tried.

Three of the coroner's jury who exonerated the officer signed a petition for the rehearing of the case To this petition are added the names of 65 other prominent men of Atwood and Goldyke who declare that new evidence has been discovered that warrants the trial of Emerson for the murder of Lafleur

It is now asserted that the evidence of Emerson himself given before the coroner's jury is sufficient to convict him of cold-blooded murder If he had not left Goldyke, it is possible that summary justice would have been meted out to him

Lafleur according to the testimony of the deputy sheriff, would not hold out his hands to be handcuffed but kept them in his pocket The deputy sheriff then hit him on the head with a billy forcing him to his knees and struck him again as he rose The man scuffled and the officer who is a large and powerful man threw him quite a distance away to the wall

While Lafleur was crouching and

(Continued on Page Four)

Quality first, then price

That is the proper order of things in considering a purchase of

Jewelry or Precious Stones

Nine-nine people out of a hundred must rely absolutely on the person who serves them, and the store where they are purchasing

Our aim is and always will be to sell no article which we cannot fully guarantee

The quality is just what we represent it to be

Frank Golden Jewelry Co.

Official S P Watch Inspectors

TODAY'S SPECIAL SALE OF NEEDED DOMESTICS AND LADIES COLLARS

DISCERNING WOMEN WILL TAKE ADVANTAGE OF THE EXCELLENT SAVING OPPORTUNITY OFFERED AT THE BIG STORE TODAY

33 1-3c to 50c Fancy Mulls, Special 25c Yard

Our entire assortment of fancy dress mulls will be included in this closing out sale at prices ranging away below cost They embrace the very newest weaves and patterns in white and colored grounds, some handsomely embroidered and others printed Floral and dotted designing also suitable for street or evening wear 33 1-3c to 50c values, special at 25c yard

16 2-3c Bath Towels Special 11c Each

Here's another evidence of prompt buying at the right time Several months ago we placed an order with a large eastern mill for 100 dozen unbleached bath towels At that time cotton was considerably lower than it is now We bought these towels to retail at 16 2-3c each At present market prices they are worth 20c Unbleached kind full size and red bordered special for this sale 11c each

Spreads Worth $1.75 Special Today $1.35

We have just received several cases of fine large white bed spreads We bought this lot a few months ago from a large manufacturer of spreads previous to the advance in cotton Considering the present market prices these spreads would be worth $1 75 They're crocheted spreads, pure white good heavy warp and extra full double bed size Worth $1 75 Special for this sale at $1 35 each

Sale of White Goods 20c and 35c values Special 11c yd.

In this large assortment of white goods you can find handsome patterns especially adapted for the making of shirt waists and dresses They're numerous in pattern weave and design all fine textures and sheer fabrics Mingled with this line you'll find an excellent quality of corded madras cloth The values found in this collection sold in a regular way from 20c to 35c yard Special at 11c yd.

Mannish Suitings

Here's your chance to provide the girl with a nice durable dressy dress for school or for nice wear Fine mannish checked suitings shown in the new color combinations of red brown navy and green also plaids and shadow checks All neat serviceable patterns in qualities that will give excellent wear They would be good values at 65c yard but we have marked the entire assortment at 50c a yard.

SPECIAL SALE OF NEW FALL STOCK COLLARS FOR LADIES

50c Fancy Stock Collars Special 25c

New Fall Tailored Stock Collars made from fancy plaided silks in the season's newest shades of navy red green etc Trimmed with beads, braids lace and buttons They're well worth 50c each Special for this sale 25c

40c White Linen Stock Collars 20c

New arrivals for Fall wear in Ladies White Linen Stock Collars Trimmed with embroidery lace French knots and small medallions Well worth 40c Special for this sale at 20c

Gray, Reid Wright, Co.

25c Colored Linen Stocks Special 15c

New Colored Linen Stock Collars Shades of black and white, blue cream, etc Trimmed with lace buttons braid and insertion Good value at 25c each Special for this sale at 15c

Fall Dress Goods

New arrivals in imported chiffon broadcloths satin Prunellas, Henriettas Albatrosses French Serges, French Voiles, Novelty Suitings and Fancy Woven Plaid Waistings Shades of green navy, brown, wine and black Priced from 50c up to $4.00 a yard.

NEWSPAPER ARCHIVE®

FIRST COUPONS RUN ON MONDAY

Surprises Are in Store for Journal Readers When Names of Contestants Are Announced

VALUABLE PRIZES GIVEN FREE

Every Lady Who Contemplates Entering the Contest Should Begin Now to Get Pledges

It is now several days since The Journal announced the plan to award $7500.00 in valuable prizes to the ladies of the State of Nevada and Eastern California. Monday the announcement of names and the votes accorded each will appear in The Journal. There will, no doubt, be many surpises for Journal readers, as well as for the ladies who do not know at this time that their names have been proposed by their friends and acquaintances in this good-natured contest.

Some of the ladies who have entered their own names have already begun to ask their friends for votes, and have received their promises, which with most people are as good as the money, and it would be a good idea for those intending to take an active part in the contest to obtain all the promises possible.

Ask those who intend paying their subscriptions this month to ask for votes in your favor. A few votes received early in this race may be just the number you will need to win out over your opponents.

Ambition and energy on the part of the contestant and her friends is what counts in a contest of this character. These prizes will be won by those who work the hardest for themselves, and for whom others work also.

Only Seven Weeks.

Remember the contest is of only seven weeks' duration, and the lady who can win a $1700 automobile in seven weeks may consider her time and energy well spent in winning so valuable a prize in so short a time. Many of the contestants are alive to the fact that this is the accepted time to roll up a big vote, before the announcement of the candidates is made. Start right in today and let your friends know you are in the race and they will do the rest. Do not overlook the coupon which will appear in The Journal each day. While it only counts one, every vote counts. The one-vote coupon will first appear Monday. If you should happen to win with just one vote, then you will be glad that you had your friends save the coupon for you.

Make up your mind right now that you are going to be one of the lucky ones and strive to make good.

Appropriate Awards.

The prizes are all appropriate. As the Grand Capital Award will be given a $1700 1907 "Rambler" touring car, and no handsomer or more elegant appearing car has ever been built. This will be awarded the lady who has the highest number of votes irrespective of districts.

The Krell Auto-Grand piano is a beautiful $1000 instrument. This piano is furnished by Eilers Music Company and can be seen on exhibition at their store in Reno.

The 100 shares of Goldfield Consolidated mining stock will, it is believed, increase in value, and soon command $20 a share or higher. The Journal will pay the difference in price and par value, $10.00 per share.

Stock and Diamonds.

The fourth and fifth awards are to be 250 and 200 shares of Combination Fraction mining stock and Jumbo Extension mining stock, respectively, and both are bound to increase in value and are something to work for an dto gain.

Eleven solitaire diamond rings will be awarded as follows: The contestants standing first in each district after the grand awards have been made will receive a solitaire diamond ring to the value of $125.

Eleven scholarships will be awarded as follows: The contestants standing second in each district after the grand awards and diamond rings have been distributed will receive a complete business course in the best college in Nevada, or their choice of a scholarship in the International Correspondence Schools.

Eligible to Enter.

Receipt books will be furnished to all the ladies who enter the contest. Call for a receipt book and start out securing votes at once.

Any lady of good character, married or unmarried, young or old, residing in the State of Nevada, or in Nevada or Inyo counties in the State of California, is eligible to enter the contest and stands a chance of being chosen as one of the winners.

No one connected in any capacity whatsoever with The Nevada State Journal will be allowed to compete for these awards.

District No. 1 comprises Reno north of the S. P. Railroad track.

District No. 2 comprises Reno south of the S. P. tracks.

District No. 3 Washoe county outside of the city limits of Reno.

District No. 4 Lyon, Storey and Douglas counties.

District No. 5, Ormsby county in Nevada and Nevada and Inyo counties in California.

District No. 6, Esmeralda county.

District No. 7, Nye and Lincoln county.

District No. 9, Humboldt county.

District No. 10, Lander and Eureka counties.

District No. 11, Elko and White Pine counties.

Clerk Gone: So Is Stock

WASHINGTON, Aug. 22.—Edwin H. Potts, until a few days ago a trusted employe of the American National Bank, is being searched for by the police on a charge of stealing $1000 worth of Erie railroad stock certificates.

We are now ready to handle all kinds of jobbing in the carpenter line. Phone 79. Borden-Shannon Construction Co., office and mill east end of Plaza St. J37tf

WHO GOT PAPERS FOR FROEHLICH

Moran and Ferrel Both Deny Connection with Case: Bell Is Silent About It

GOVERNOR IS GETTING SORE

Begins to Think He Has Been Used as Instrument of a Collection Agency

Who asked for the requisition papers that were to be used to bring A. J. Froehlich back to this city, where he is charged with defrauding several patrons of the Reno Stock Brokerage Company?

Governor Sparks has stated that the requisition papers were issued at the request of District Attorney Moran and Sheriff Ferrel of Washoe county.

Sheriff Ferrel and District Attorney Moran deny that they know anything about the request for the order of extradition other than what they have read in the newspapers.

Governor Sparks backed his assertion with the declaration that he would never have given the extradition papers, but for the fact that he was assured Froehlich had already been taken into custody. No official of this city or county will admit that Froehlich is arrested, and the Governor feels that he has been made the instrument of a collection agency.

"Give us a few days and we will land Froehlich," says Moran.

"The warrant for the arrest of Froehlich has never been turned over to me, and I do not know anything about the proceedings," says Ferrel.

"The sheriff and the District Attorney informed me that Froehlich is being held by the Gotham authorities," says the Governor.

District Attorney Moran continued with the denial that he had issued a complaint against Froehlich, and to complete the mystery the justice of the peace, Frank Bell, will not admit that any warrant for the ex-manager of the Reno Stock Brokerage Company has been issued in his court.

The rise of the accused absconder from a real estate solicitor to a business position that gave him the confidence of the best stock dealers in the state is one of the features making more dramatic the charge against Froehlich. That he gained the confidence of a large number, and then accepted their money even at the time he knew the corporation he managed had become hopelessly involved, is the statement made by Attorney E. R. Dodge. Others reiterate this statement, but the name of the man who will force the prosecution has not been made public.

A partial list of the creditors of A. J. Froehlich, exclusive of the share holders in the Reno Stock Brokerage Company themselves, is as follows: W. G. Persing, $2800; T. F. Dunaway, about $4000; Attorney H. N. Arnold, about $1200; Dr. W. H. Hood, about $4000; John Breuner Company, about $900; A. N. Salisbury, about $100; and E. R. Dodge, about $2000.

CAN STEWART GET HIS COAL?

(Continued from Page One)

additional orders at present, owing to the heavy orders already entered. We believe we have your orders now on file, and if it is possible for us at any time to help you out, we shall be glad to do so.

"Yours very truly,

"(Signed) F. P. GRIDLEY,
"Superintendent and Assistant General Sales Agent."

The C. O. D. Wood & Coal Company believes that no coal will be obtained and that oil will have to be depended on. It has tanks constructed to hold 30 carloads of oil, and the manager says he has 50 customers who will put in oil burners for cooking and heating during the winter.

Outside Coal Expensive.

The dealers who formerly handled the trade say any coal procured from sources outside the regular channels would have to be sold to the consumer at $20 a ton, or $5 more than was asked when they could buy direct from the Rocky Mountain operators.

RAFFLES OF 18 CAUGHT IN ACT

(Continued from Page One)

the one who broke the vault in McKinney & Banks' real etsate office last week. He has not, however, confessed to this.

Crompton is well known here and no one ever suspected him of such a crime. His family is very prominent and have always been respected in this community. His brother is noble grand in the local lodge of Odd Fellows. The preliminary examination of Crompton will be held in the morning.

Professor Makes a Hit

BOSTON, Aug. 22.—Professor Loeb of the University of California addressed the Phpsiological section of the International Zoological Congress today on "The Chemical Character of the Process of Fertilization." It was an exposition of his experiments with sea-urchins and made a hit.

Parents and Baby Burn to Death

ROCHESTER, Ind., Aug. 22.—Mr. and Mrs. Charles Webster and their baby were burned to death by fire today resulting from a gasoline explosion.

HOTEL IMPERIAL
951 Eddy St., one block from Van Ness Ave Car direct from ferries. Outside rooms. Rates $1.50 to $2.50 per day. Reno patronage solicited. E. S. DeWolfe, proprietor.

IS SAILING SOUTH MINUS HIS CLOTHES

Airy Attire of a Tourist Who Went Swimming from His Brooklyn Home

NEW YORK, Aug. 22.—The wardrobe of Edward Hugh Colell, a well known Brooklyn musician, is not an extensive one just at present. Mr. Colell is on his way by steamship to Charleston, S. C., and his only raiment is a bathing suit. At least that is all he wore when he left his home in Rockaway Park at 1 o'clock in the morning.

Colell is an enthusiastic swimmer, and prefers to take his dips around midnight. When he had not returned at breakfast time Mrs. Colell became greatly alarmed. Her son Carl hurried to the police station and reported the case.

A search was made, and Colell's bathrobe was found on the beach. Tonight Mrs. Colell and her son Carl went to the Rockaway police station and startled the lieutenant by announcing that Colell was safe. Mrs. Colell had a telegram, sent from Atlantic City, stating that the wireless station here had been notified by a passing ship out at sea that Colell had been picked up by them and was on board. The message also stated that the ship was bound for Charleston.

R. A. Pickett of the Pickett Atterbury Co., leaves tonight for New York where he will arrange for Holiday novelties in men's wear. This firm will also open a clothing store in Oakland, California in the near future. After returning from the east, Mr Pickett will reside with his family at the Hotel Angelus in Oakland. Mr. Sam Pickett formerly a merchant of San Francisco, will conduct the Reno store. This firm is well pleased with their Reno business and will continue to enlarge their stock, having secured an extension on the lease on their Virginia street store.

TOO LATE TO CLASSIFY.

WANTED—First-class lady cook for 15 men; wages $70 per month. J. A. F., Journal. 623a25

We sell, rent and repair typewriting machines. We have bargains in rebuilt typewriters. Nevada Printing & Stationery Co. Telephone 306, 42 W. Second St. a3m

Leete Syndicate

Location.

This tract lies one-half mile northeast of the passenger depot of the Southern Pacific, Nevada, California & Oregon and the Virginia & Truckee railroads. It is bounded on the north by Ninth street, on the south by Sixth street. The stone wall is in the center of Sixth street. On the west by Alameda avenue, and on the east by Sutro street, comprehending twelve blocks. The streets run north and south and east and west and are sixty feet wide. The angles are all right angles, the corners are squares and so is the tract. The handsomest in town.

Blue grass lawns and fine water. Natural drainage and fine soil.

How to Go There.

Take the Reno-Sparks street cars down Fourth to Spokane or Quincy street, leaving the cars opposite the Reno Brewing Company's buildings on Fourth street, go north to the gate in the stone wall, and you are in the center of the south line of the tract.

Office 441 North Virginia street. Phone 301. Map and information on application at office.

LEETE SYNDICATE,
B. F. LEETE, Resident Agent.

HEALD'S BUSINESS COLLEGE OF RENO

Will open for business on

Monday, Sept. 9, 1907

At the New College Building, corner Sierra and Walnut streets in the city of Reno Nevada.

This is a branch of, but to be of equal rank with, the Famous Heald's Business College of San Francisco.

For full information call at the office in the college building or write Heald's College either at Reno or San Francisco.

HOW IT STICKS.

Reno Has Found it Hard to Shake Off.

Hard to bear, harder to get rid of,
Is any itching skin complaint,
Eczema or Itching Piles.
Doan's Ointment relieves and cures,
All itchiness of the skin.

Charles Zeller, of 1608 Q street, Sacramento, Cal., says:

"For about a month on my shoulder there was a patch of eczema or some skin disease. I expected it to disappear and was disappointed, and noticing and advertisement about Doan's Ointment in one of our Sacramento papers, I went to a drug store for a sample box. Before I finished it I knew it was killing the life and I purchased a 50-cent box. That stopped it absolutely. There has not been the slightest appearance of a recurrence."

For sale by all dealers. Price, 50 cents. Foster-Milburn Co., Buffalo, New York, sole agents for the United States.

Remember the name—Doan's—and take no other.

The Oberon
RENO'S POPULAR RESORT

Strictly First Class Saloon. Our line of cigars consists of all the popular brands. Complete assortments of case goods. Special attention given to mixed drinks

Latest Music every Evening by the finest Orchestra in Nevada.

Wacker & Co., Props.

Grand Theatre

Commencing Tuesday, Aug. 20th
HIGH CLASS VAUDEVILLE

LA VELLE & GRANT
A Fine Act of Skill and Beauty in Vaudeville High Class Aerobats Models in Classical and Musical Posing.

CLIFFORD & HALL
In a Character Singing Sketch.

STANTON & SANDBURG
Late Comedians of the Runaway Company, New York.

NED BENNET
World's Champion Bone Soloist and Challenger of the United States.

EXCELLENT MOVING PICTURES
All for a Necklace.
Runaway Motor Car.
The Electric Belt.
A Corsican's Daughter.

A fine Orchestra in connection with a good show at the popular prices.

DR. ERNEST B. GREGORY
Physician and surgeon, The Savoy, Reno, Nevada. Office hours 10 to 12 a. m., 2 to 4, 7 to 8 p. m. Office phone 587. Residence phone 21. 119tf

We Know

THAT YOU WILL AGREE WITH US ON THIS POINT

A concern which is rated as the largest individual buyer of

Men's Clothing, Furnishings, Shoes and Hats

in Nevada.

We can naturally give you better values and a greater assortment of styles and patterns for your money than any one else.

Your money's worth or your money back.

J. MARYMONT CO.
ALWAYS RELIABLE
211 CENTRE STREET RENO, NEVADA

The Nixon National Bank
UNITED STATES DEPOSITARY.
Capital One Million Dollars
AND
The Bank of Nevada
247 N. Virginia Street

OFFICERS
GEO. S. NIXON, President
GEO. F. TURRITTIN, Vice Pres.
F. M. LEE, Cashier.
R. C. TURRITTIN, Asst. Cashier.

DIRECTORS
GEO. S. NIXON, G. F. TURRITTIN, HENRY ANDERSONH, C. BROUGHER, W. BROUGHER, JOHN S. COOK, W. W. WILLIAMS, GEO. WINGFIELD, P. L. FLANIGAN, A. G. FLETCHER, F. M. LEE.

This Bank will receive deposits, buy and sell foreign drafts, make loans and do a general banking business. Interest at the rate of 3½ per cent per annum will be paid on Time Certificates of Deposit, and in Savings Department.

HIPPODROME
Electric Lighted all the Way
Opening Sunday Aug. 18
A Guaranteed Attraction,
The Newman-Estelle Co.
Walter Newman & Edna Estelle
(Mrs. Walter Newman)
in a comedy drama entitled
THE MIDNIGHT EXPRESS
Special Scenery & Effects
Prices 25, 35, 50c
Seats now on sale at ROSENTHAL & ARMANKO'S
Reservations held till 8:00

Drugs
A complete line of pure drugs. Prompt and efficient service. Prescriptions carefully compounded.
S. J. Hodgkinson
VIRGINIA STREET.

There is No Advertising

In what we print—it's simply what happens in our business system. Read this as you would us a trial order and curious—doubt us. Give us atrial order and satisfy yourself. You know what good laundry work is.

PHONE 371

TROY LAUNDRY CO.

The Imperial
Mrs. F. W. Selfridge, Prop.

Most elegantly furnished rooms in Nevada. Steam heat, hot and cold water; baths and electric lights.

Corner Second and Sierra Sts. Phone 931 :: Reno, Nevada

The new Overland Hotel
This hotel is steam-heated and electric-lighted throughout. The most complete dining room and grill in the city. Cafe and restaurant under management of the hotel. The finest bar in the State in connection.
CHAS. J. SADLER, Prop.
Commercial Row and Center Street.

The Riverside
Nevada's only strictly first-class hotel. Large, sunny outside rooms, every convenience and best of service. Hot and cold water. Return call-bells. Table unexcelled. South Virginia St., on the banks of the Truckee. H. J. GOSSE, Prop.

Louvre Lacey
Reno's Popular Resort
Latest music, finest Liquors and complete line of best cigars
STOUT & MILLER,
Reno, Nevada

Most Elegantly Appointed Resort in Nevada
The Stag Inn
First-class drinking house for gentlemen is now open and invites your presence.
Cor. Commercial Row and Virginia St.
W. H. TUTTLE, Prop.

WATCHMAKER
French Expert
All kinds work done promptly and guaranted for one year.
LOUIS HENRY, 22 Commercial Row, Reno Builders' Ass'n.

MANZANITA HALL
PALO ALTO, CALIF.
For boys. One mile from Stanford University. Catalogue on request. 15th year begins August 27.
J. L. DIXON, Prin.

Nevada State Fair
AT RENO
September 16th to 21st Inclusive

SPEED PROGRAM

First Day, September 16th
1st Race—Running; purse, $175, of which $35 to second and $17.50 to third, district; 1-4 mile.
2d Race—3-minute class; purse $150.00; trotting and pacing; $30 to second and $15 to third; mile heats, best two in three; district.
3d Race—Running; purse, $200.00, of which $40 to second and $20 to third; 6 furlongs.
4th Race—Running; purse, $175.00, of which $35 to second and $17.50 to third; 5 furlongs.

Second Day, September 17th
1st Race—Running; purse $175.00, of which $35 to second and $17.50 to third; district; 3 furlongs.
2d Race—Running; purse $225.00, of which $55 to second and $22.50 to third; 7 furlongs.
3d Race—Trotting; purse, $250.00, of which $50 to second and $25 to third; mile heats, best two in three; free for all.
4th Race—Running; purse, $200.00, of which $40 to second and $20 to third; 5 furlongs.

Third Day, September 18th
1st Race—Running; purse, $200.00, of which $40 to second and $20 to third; district; 1-2 mile.
2d Race—Running; purse, $200.00, of which $40 to second and $20 to third; 1 mile.
3d Race—Running; purse, $200.00, of which $40 to second and $20 to third; 6 furlongs.
4th Race—Running; purse, $175.00, of which $35 to second and $17.50 to third; 3 1-2 furlongs.

Fourth Day, September 19th
1st Race—Running; purse, $175.00, of which $35 to second and $17.50 to third; 4 1-2 furlongs.
2d Race—Running, purse, $250.00, of which $50 to second and $25 to third; 1 mile.
3d Race—Pacing; purse, $250.00, of which $50 to second and $25 to third; mile heats, best two in three; free for all.
4th Race—Running, purse, $175.00, of which $35 to second and $17.50 to third; 1-4 mile.

Fifth Day, September 20th
1st Race—Running; purse, $200.00, of which $40 to second and $20 to third; 7 furlongs.
2d Race—Running; purse, $175.00, of which $35 to second and $17.50 to third; 1-4 mile.
3d Race—Trotting and pacing, 2:30 class; purse, $150.00, of which $30 to second and $15 to third; mile and repeat; district.
4th Race—Running, purse, $200.00, of which $40 to second and $20 to third; 5 furlongs.

Sixth Day, September 21st
1st Race—Trotting and pacing; purse 250.00, of which $50 to second and $25 to third; mile heats, best two in three; free for all.
2d Race—Running; purse $200.00, of which $40 to second and $20 to third; district; 7 furlongs.
3d Race—Running; purse, $300.00, of which $60 to second and $30 to third; 1 1-8 mile.
4th Race—Running; purse $200.00, of which $40 to second and $20 to third; for beaten nonwinners of the meeting; 1-2 mile.
Special races will be made up after first day to accommodate horsemen.

Special Attraction

Ladies' Grand Tournament for the most accomplished and graceful riders, Wednesday, September 18th at 11 a. m. The lady who is adjudged first shall have her choice of premiums.

Ladies to compete for the prizes will please send name to Secretary indorsed by two members of the Society.

Conditions

Five or more to enter, three or more to start in all races. Pacific Coast Jockey Club rules to govern running races, American Trotting Association rules to govern trotting and pacing races.

First day's running race entries close September 15th at 9 p. m. All other running race entries close day before the race, positively at 4 p. m., at Secretary's office at the race track. No deviation from this rule.

Entries to all trotting and pacing races close September 15th at 9 p. m.

Races not filling satisfactory to the board may be declraed off.

Weight for age in running races, but the board reserves the right to allow from 5 to 15 pounds in all races, also the right to change the order of any day's racing.

District comprises State of Nevada, Plumas, Lassen, Nevada, Alpine, Mono, Sierra, Modoc, Inyo counties in California, and Lake county, Or.

Auction and Paris Mutual pools.

All purses and pools paid at conclusion of the race, following Judges' decision.

Each day's races will commence promptly at 1 p. m.

President: HON. LEM ALLEN Superintendent: HON. FRANK FOLSOM
For further particulars address W. D. PHILLIPS, Ass't Secy.

NEWSPAPER ARCHIVE®

MRS. DALTON IS SHORT OF CASH

Wife of ex-Mayor of Sparks Pleads for Money, and at Once.

COURT RESERVES ITS DECISION

Wants $1000 for Her Lawyers, and $150 a Month Alimony for Herself.

Mrs. Anna Dalton, who is being sued for divorce by her husband, ex-Mayor Dalton of Sparks, on the grounds of infidelity, yesterday asked the district court to order her spouse to pay her $1000 for attorneys' fees, with which to fight his complaint; $500 properly to prepare her for the impending legal battle, and $150 a month as alimony during the time between now and a decision of the divorce case.

The affidavit accompanying the motion has attached several sworn statements of Pueblo (Col.) physicians, who assert that Mrs. Dalton was suffering from measles when she arrived in that city, and that she has been under their care much of the time since.

Her affidavit alleges that she was taken sick on the train while enroute to her relatives' home in Missouri, and that she was attended by a trained nurse and a porter. It further states, that, although her husband is a wealthy man she had only about $250 when she left Reno, and that this money, with the exception of $60, has been spent.

The motion was heard and decision reserved, pending the filing of more affidavits.

The charges contained in the original complaint of the ex-Mayor of the railroad city against his wife, and the cross complaint which the present affidavit alludes to as to be "forthcoming at the proper time," are admitted by the lawyers to give promise of a lurid case, during which much soiled linen is to be disinfected.

STATE BOARD AND THE HIGH SCHOOLS

Principals Object to Losing Authority to Plan the Carriculum; Ring Will Go Ahead

That the state board of education has no right to change the course of study of the high schools of Nevada, although it does exercise lawfully this control of the primary and grammar schools, is the contention of many of the principals, who have been notified of the intended action of Superintendent of Public Instruction Orvis Ring. They say the selection of the course of study and the books that shall be used in the high schools is their prerogative alone. Mr. Ring replies to the inquiries submitted to him, that the board of education will name the course of study, and that it will be enforced.

STOCK MAN ONCE RICH DIES HERE PENNILESS

Frank Raines of Wadsworth Buried by His Friends in Reno Yesterday

Frank Raines, formerly a wealthy stock raiser of this state who died penniless Tuesday night, was buried by his friends at 2 o'clock yesterday afternoon. The funeral was attended by a small number of the pioneers who had known the dead man during the early days. The service was performed at the undertaking parlors of Perkins & Gulling. Raines was 73 years of age. He had been a resident of Wadsworth for many years.

Has Not Purchased the Springs.

The rumor printed several days ago to the effect that George Phenix had purchased Steamboat Springs proves to be untrue. Mr. Phenix yesterday said: "I have not purchased the Springs so far, but I will say that I hold an option on them, and should I find, on further investigation, that they are as represented to me, I shall very likely take the option up, as I believe the Springs should be a good investment."

GAYETY OR HER INFANT--WHICH

Problem Faced by Young Mother Who Loves Automobiles and Wine Suppers.

OPPOSED BY HER OWN PARENT

Only 21, Mrs. Nifnecker Was Married at 17, Deserted in Two Weeks; Now Divorced.

CHICAGO, Aug. 22.—Mrs. Edna Nifnecker's love for automobile rides, theater parties and wine suppers is said to have led to the loss of her custody of her daughter, Leone, 3 years old. The child is now in the Juvenile Home, a ward of the Juvenile Court, but Mrs. Nifnecker says she will spend her last cent if necessary to regain her little girl.

The child was left in the care of Mrs. Mary Munger, 1212 Congress street, a week ago, while its mother took a launch ride on Lake Michigan. When Mrs. Nifnecker returned from her pleasure trip she learned that Juvenile Court Officer Thorpe had taken the little girl into custody.

Mother Says She's Bad.

Mrs. Nifnecker applied to the Juvenile Court to have her child restored to her. Officer Thorpe and Mrs. Charles O. Tattershall, mother of Mrs. Nifnecker, testified that she was not a fit person to have the custody of the child, and recommended that the court take charge of the girl. Mrs. Tattershall testified that Mrs. Nifnecker took more pleasure in attending theater parties and wine suppers and going for automobile rides than in caring for her child.

Mrs. Tattershall, who has been separated from her husband for four months blames her daughter for her troubles. She said her husband took her daughter's part when she scolded her for leading such a fast life, and this led to a separation.

Mrs. Nifnecker said her mother's statements were false and were prompted by maliciousness. The court continued further hearing in the case to allow Mrs. Nifnecker's father to testify.

Deserted Bride.

While attending St. Andrew's Episcopal Church four years ago Miss Edna Tattershall, then 17 years old, fell in love with Constant Nifnecker, the choir leader and a senior in the English High School. Her parents objected to her marriage to Nifnecker on account of her youth, and they eloped to Geneva, Ill., where they were married.

Nifnecker's parents refused to recognize the girl as his wife, and he disappeared two days after the elopment. Efforts of the police to find him were futile. His wife declared that he was sent away by his parents and afterward enlisted in the United States navy.

Mrs. Nifnecwer obtained a divorce a year ago on the ground of desertion. Since then she has been a professional model for artists and photographers.

FRAU VON BREDOW'S FUNERAL IN BERLIN

Last Services over Senator Newlands' Daughter Will Take Place Today. Burial Tomorrow

BERLIN, Aug 22.—The funeral of the wife of Lieutenant Leopold von Bredow will be held at the Von Bredows' Berlin residence tomorrow, and interment will take place Saturday at the Von Bredow family seat.

Senator Newlands returned here yesterday, but has received no further information concerning the funeral services or burial of his daughter but last night expressed the belief that the remains would remain interred at the family seat.

DIED

CONROY—In Reno, Nevada, August 22, 1907, James Conroy, a native of Pennsylvania, aged 70 years.

The funeral services will be announced later.

HICKS—In Reno, Nevada, August 22, 1907, Katherine Hicks, a native of England, aged 93 years.

The funeral services will be announced later.

WANTED BROTHER BURIED RIGHT

When the Priest Gave the Name Wrong, Gallagher Somewhat Huskily Protested.

IRRITABLE IN HIS MOURNING

Then He Objected to "Insinuations," Annoyed the Clergyman and Walked Out.

KANSAS CITY, Mo., Aug. 22.—While the funeral of James Gallagher was in progress in St. Aloysius church this afternoon the Rev. Father Kelly, who was preaching the sermon, said:

"It is a sad occurrence that cut off our young brother O'Callahan in the flower of his youth. I was not personally acquainted with Mr. O'Callahan—."

Here Jack Gallagher, saloon keeper and ex-policeman, arose.

"Shee here," he interrupted, "my brother's name was Gallagher."

"Indeed, I am sorry I got the name wrong," Father Kelly answered. Then he went on to say that everyone should live as to be prepared for death: "As ye sow so shall we reap," the priest quoted.

"Can I say something," he asked "Not now," replied the priest.

"Well, I want to know if you mean to insinuate——"

"Now young man, you sit down and don't interrupt again," said Father Kelly. "I'm the priest here and all who are not pleased with my sermon may leave."

Gallagher marched out.

PERSONAL AND SOCIAL

Mrs. John Fitzgerald and son, John, Jr., have returned from Santa Cruz where they spent the early summer Miss Nell Fitzgerald has returned to the Harker school at Palo Alto.

City Councilman John Fitzgerald has completed a tour of the Southern Nevada mining camps. He was in Goldfield during the early part of the labor difficulty there.

Mrs. A. Rosenblaat, a bride of five weeks, has been taken to San Francisco, where she is supposed to be dying in a hospital. Several physicians diagnosed her case before the family decided to send her away for treatment. Miss Rose Goldstein, sister of Mrs. Rosenblaat, was overcome with the strain attending the patient, and she was removed to her home yesterday in a carriage.

Charles W. Reitler, official court reporter in Denver and secretary and treasurer of the Seven Troughs Piute Mining Company, may move his family to this city for permanent residence. Mr. Reitler and his son, Charles W. Jr., visited Reno yesterday, and while here distributed among their intimate friends cut quartz that carries gold assaying about $200,000 a ton. Mr. Reitler has been in California.

R. W. Parry, the local stock man and capitalist, has recovered from an attack of pneumonia.

TELEGRAPHIC BREVITIES

Washington—Postmaster McElroy of the National House of Representatives died at Delaware, Ohio, today, aged 75 years.

Washington—President Gompers said today the American Federation of Labor would probably sue the National Manufacturers' Association on a charge of conspiracy in beginning a concerted effort for the injuring of organized labor.

Oyster Bay—The arrival of Roosevelt from Provincetown was delayed by a dense fog. The Mayflower was due at noon but at 3 o'clock was unsighted.

Cincinnati—Secretary Taft after a quiet day at his brother's home proceeded this afternoon to Lexington, Ky., where he will speak tomorrow.

San Francisco—Several applications for naturalization from natives of British India have been rejected. Attorney-General Bonaparte says such people cannot be classed as white people and therefore are not eligible to become citizens of the United States.

OREGON AFRAID OF THE PLAGUE

All Vessels Entering the Columbia River in Coast Trade to Be Fumigated

QUARANTINE AT STATE LINE

San Francisco Authorities Gave Clean Bills of Health to Ships Despite Deaths

PORTLAND, Ore., Aug. 22.—The bubonic plague at San Francisco has led to prompt quarantine measures against that city at all coast ports.

In a few days all ships in the coastwise trade entering the Columbia river will be subject to the fumigating process as a precaution against the plague in San Francisco and Honolulu. These fumigating periods will occur once a month and may apply to foreign vessels according to their status.

There is a large volume of business between San Francisco and Portland and the authorities are not desirous of this trade's being hampered, but all Oregon is exposed to the danger and the federal surgeons do not underrate it. There is talk of establishing a quarantine at the state line against passengers coming from San Francisco by mail. Instructions have been sent to trustworthy people at Coos Bay and Yoquina, too, to keep a sharp lookout for the possibility of infection from the schooners and steamships that touch at those ports.

These precautions have been found necessary owing to the policy of concealment pursued by the San Francisco authorities. Clean bills of health were issued to ships that left San Francisco after four deaths from plague had occurred and had been certified to as unmistakable. The health of the entire coast has been menaced by this action and the federal officials will be investigated from Washington for their conduct.

HUSBAND SLAPS; WIFE SLAPS; THE CAR WAITS

Wink at a Girl Started Row That Ended in the Man's Running Away

BOSTON, Mass., Aug. 22.—"You've been winking at that girl ever since we left Scollay square," cried a woman to her male companion in the Malden-Melrose car as it rounded City square, Charlestown, last night.

Promptly the man slapped the woman on the face and then followed a ten minute fist fight between the couple, who were said to be husband and wife, homeward bound from the market. The woman returned blow for blow, and blood flowed freely from two noses.

The conductor stopped the car and a dozen more were "held up" by the melee. The City square switchman ran to the police station and asked for help. Meanwhile the man had received about all the pummeling and scratching he could stand.

He leaped from the car and the woman was close at his heels as he disappeared from view around the corner of Water street, near the Hoosac tunnel docks. The Sunday dinner was left on the car.

INSANE POLICEMAN ORDERS 2000 ARRESTS

Russians in Copenhagen Ordered Rounded up by An Officer Who Goes Suddenly Mad

COPENHAGEN, Aug. 22.—The entire police force here got a startling shakeup last night. Every office received a sudden telephone order from Second Officer Truessen for the whole force to turn out and arrest every Russian in Copenhagen, a great plot against the czar having been discovered.

The order was immediately complied with. The detectives who were accessible were hurried off in all directions, and steps were taken to rouse those who were off duty.

It occurred to only one of the nine subchiefs who received the order to doubt its accuracy. He reflected that there were more than 2000 Russians in the city, and concluded that there must be a mistake somewhere. He telephoned to the first officer, who hastened to headquarters and found that Truelsen had gone suddenly mad.

The order was cancelled in time to save the liberties of the Russians.

Schlitz Atlas Beer 5 cents. Acme Bar, 122 S. Commercial row. 97tf

H. W. YOUNG,
Chemist and Assayer
Completely equipped plant for Fire and Wet Assays and all classes of Analytical Work
PHONE 1216 25 EAST FIRST STREET

RENO GROCER CO.
WHOLESALE GROCERS—Cigars and tobbacco—Agents for Sanches & Hermanos and Cornello clear Havanna cigars. Also Della Rocco 5c cigar.
432—438 NORTH VIRGINIA STREET, - - - - - - - - - - RENO, NEVADA

Seeger-McFadden Realty Co.
204 Center Street - - Reno

SNAP
Ten Room House, all large, airy rooms, with bath, electric lights, new plumbing, fine cement cellar, brick outhouse, fine large trees, fruit and shade; two beautiful corner lots, 100x150 ft. close in. Bargain $7,500.00

Two nice lots, good shade trees, close in $1050.00

Swell corner, four-room house, close in, south side.....$2500.00

Two good seven-room houses on Second Street car line; good renting proposition $10,500.00

Buy lots in the University Heights Addition, the coming property of Reno.

List your property with us and get it sold.

Seeger-McFadden Realty Co.
204 Center Street - - Reno

Stoddard Bros. Drayage Company
GEORGE P. LITCH, Manager
General hauling. 216 N. Virginia St. Office with Rosenthal & Armanko. Fone 82. Reno, Nevada.

Wall Paper Opportunity
OUR Wall Paper stock this year affords an unusual opportunity to those who are interested in the matter of wall decoration and who wish to paper in accordance with the very latest ideas, and to have papers that are not duplicated on the walls of their neighbors homes. ¶ We have goods that are worth seeing and worth showing and you can feel free to come and look at papers to your heart's content. Assortment, quality and price will all be in your favor.
PORTEOUS DECORATIVE CO., 155 Virginia St.

OUR NEXT FRIDAY SPECIAL
CAKE PLATES—Large, beautifully decorated, in several different pattern, worth from 50 cents to $1.00 each. For Friday, Aug. 23d only
25c each
Not more than two to a customer. No Phone Orders.
Wigg & Boughton's
POPULAR TEA STORE

No Phone Orders Taken For Sale Goods During This Rush
RENO'S DAYLIGHT STORE
RENO, NEVADA
213 VIRGINIA ST.
PHONE 769
The delivery will be Prompt in delivering to anypart of city

Every day the store has been crowded with enthusiastic shoppers. No questions asked. Everything marked with large blue figures. We advise early morning shopping if possible to avoid the big crowd in the afternoon

SILKS, DRESS GOODS AND DOMESTICS
Silks
Your choice of 75c and $1.00 foulards, and Jap silks, also 27-inch rajahs in plain colors. This sale only your choice ...57c yard
Jap Silks
Large dotted Jap silk in blue, brown and black dots, 24 inches wide. This sale .....39c yd
Fancy Silks
All $1.00 and $1.25 checks, and striped fancy silks, this sale 68c yd
Dress Goods
36-inch fancy and plain dress goods in the latest colors; 35c and 50c values, this sale 28c
SACRIFICE OF DOMESTICS
Sheets
A good quality soft finished sheet, 72x90; regular 65c, this sale 48c
Pillow Cases
Soft finish pillow cases, 45x36, regular 12 1-2c. This sale, each 9c
Towels
Our staple fancy face towel large size 12 1-2c value, this sale, each 8c
50 dozen medium-sized towels, soft finish, regular 7 1-2c; this sale, each 4c
Wash Goods Reductions
ALL LAWNS, BATISTES AND SUITINGS MUST GO AT THIS SALE; 6 1-4 LOTUS LAWNS, SALE 3 1-2c
12 1-2c AND 15c BATISTES, SALE.8 1-3c
ALL OF OUR SUMMER WASH GOODS, EITHER IN WHITE OR COLORS, 25c QUALITY, THIS SALE.....14c yd.

READY-MADE WEAR AT LESS THAN HALF
White lawn and batiste wash suits, trimmed in the most elaborate and effective laces and embroideries alterations extra $5, $6.50 and $7.50 values, this sale $2.86
$3.00 to $3.75 values, this sale $1.68
$2.25 values $1.13
Silk Petticoats
All silk petticoats in white and colors to be closed out at prices that will sell themselves; watch the blue figures.
Silk Waists
All Jap and taffeta silk waists in black, colors and white fancy trimmed; $5 to $7.50 values this sale $2.68
All Lawn Waists
Colored and plain white batiste lawns, etc., in all sizes. No exchanges after a sale; all the waists $1.50 to $3 values, this sale...78c
Colored Petticoats
Striped and plain madras petticoats, just the skirt for now; 75c values this sale 37c

UNDERWEAR, HOSIERY ETC.
Ladies summer vests, low neck and no sleeves, tape trimmed 20c quality 11c
Ladies Hose
Our regular plain black hose for ladies; all sizes; only 6 pair to a customer, 25c values this sale..17c
Children's Hose
Now is the time to fit the children out in hose. Fast black triple knee, and all sizes; regular 15c values, this sale (6 pairs to customer) 9c
Muslin Underwear Garments at Low Pricings
Drawers trimmed in lace, embroidery and tucks and made of good long cloth and nainsook; 75c quality .....48c pair
Gowns
Made of Long Cloth, trimmed in lace and embroidery; regular $1.50 and $1.75; this sale $1.12
White Skirts
Skirts that are made very full with dust ruffle and trimmed with embroidery and tucks; $1.75 value, this sale $1.27

FANCY GOODS, EMBROIDERIES, ETC.
EMBROIDERIES
20 pieces fine wide corset covering, 35 and 50 cent values, this sale 24c
65c and 75c values, this sale ..... 37c yd
LACES
100 pieces narrow val laces, just the lace for trimming. Is only sold by the piece of 12 yds.. This sale, piece 19c
GLOVES
Just think 16 button, all silk double tipped, silk gloves, $1.75 and $2 values, this sale $1.12
PARASOLS
All parasols reduced to nothing, almost.. $7.50 values, ...$4.48
$5.00 values $2.78
$3.75 and $4 values...$2.37
COLLARS
Lace collars, the latest fad, 35c and 50c values, this sale 17c
All turn over collars at a sacrifice, 25c and 35c values. This sale 17c
15c values, this sale 7c
10c values this sale 5c
BELTS
All the white embroidery washable belts, 25c and 35c values, this sale 12c

The Palace Dry Goods House
Phone 769 Free Delivery 213 Virginia St.

NEWSPAPER ARCHIVE®

NEVADA STATE JOURNAL

Published every day in the year by
MERRILL A. TEAGUE AND B. S. BETHEL, Lessees.
at the
Journal Block, Second Street, Reno, Nev.

MERRILL A. TEAGUE, Editor and General Manager. B. S. BETHEL, Business Manager.

SUBSCRIPTION RATES:

One year, by mail.....$6.00 Three months, by mail.....$1.50
Six months, by mail..... 3:00 Per month, by carrier..... .75

ADVERTISING RATES will be made known on application

FULL ASSOCIATED PRESS SERVICE

The Journal is a member of the Associated Press, and is the only morning newspaper between Salt Lake and Sacramento which receives the full day and night news service of the Associated Press over its own leased telegraph wires.

Address all business and other communications, and make all remittances payable, to the Nevada State Journal.

All departments, advertising, circulation, editorial and job-printing may be reached by telephone. **Call Main 167.**

Persons who do not receive The Journal promptly should notify the publication office.

The Journal is on sale daily at the following agencies:

Sherman & Oldfather.....Tonopah
H. G. Bremenkampf.....Carson
North & Ferguson.....Manhattan
Louis Poland.....Goldfield
J. T. Marker.....Lovelock
Frank J. Gorman.....Gold Hill
E. W. Black.....Fallon
Dalton & Clifford.....Austin
Thomas Odalovich.....Ely
J. H. Bible.....Vernon

And at all the leading hotel news-stands in the United States.

Entered at the postoffice at Reno, Nev., as second class matter.

RENO, NEV., FRIDAY, AUGUST 23, 1907.

Protect the Public

Do the miners of Goldfield want to kill that camp? It looks as if they were animated by no other motive, for they have certainly done all that they could to cause the financial world to question the security of investments there.

The present strike is a violation of an agreement entered into by the representatives of the miners and the owners last January. The men at that time accepted the change-room. They knew all about it then, they have watched the construction of the quarters, and were fully advised as to the interior arrangements. There was nothing, in short, about those rooms that they did not know. Yet they strike. Their agreement, evidently, is nothing but so much waste paper.

And right on top of the Mohawk and Combination strike comes the plumbers' strike. It is a heavy burden for even so rich a community as Goldfield to carry.

The I. W. W. influence was destroyed as a result of the vote that sent the men back to work on April 22. The organization was broken and its baneful control of affairs came to an end. But the agitators and mischief-breeders were allowed to remain in camp. They have been at work ever since, stirring up dissension here, planting seeds of distrust there, and finally have placed the Western Federation of Miners in the dishonorable position of breaking a solemn pledge. The strike against the change-room is a shameful thing, indefensible from any point of view. The Western Federation having broken its pledged faith, having over-ridden the laws of man, now proclaims that it abolishes the law of God.

It deliberately and publicly amends the commandment, "Thou shalt not steal," by eliminating the word "not."

For that is all the opposition to the change-room means. It is simply a proposition of whether the men shall or shall not be thieves. If the men were honest miners, men who are not disposed to rob, they would see no objection in this precaution of the owners. Their conscience would be clear and they would care nothing about it. On the other hand, it can only be thieves who object to the change-room. It is only the men who want to fill their pockets with ore that belongs to another, who wish to rob their employers, that can object. And the Western Federation has chosen to break its contract and line itself up with these thieves. It proclaims itself in partnership with the man who wants to carry another's gold out of the mine.

Is it not about time that the mine owners were taking steps to protect the camp against the radicals, the vicious agitators, who are at work? This is the third strike in nine months. Are the property interests of the public ever to be considered?

Councilmen's Failures.

In the spring the people of Reno voted for a mayor and councilmen. The fact that some of the incumbents then were not returned to office showed that the voters believed the promises of the favored candidates were sincere. A majority of the ballots cast gave Richard Kirman, whose "For Greater Reno" platform was indorsed by progressive citizens, the control of the municipality. Down the line through minor positions the confidence of the people in the chosen men was displayed.

Over three months ago the mayor and the councilmen took office. They have approved of some of the suggestions for improvements. They have voted bonds for sewers and other works. They have accomplished good. But on their promises in the main they have been comparatively inactive. They excuse themselves for this inactivity by saying, in asnwer to specific questions, "We are waiting on the city engineer," or "We will take that up at the next meeting," and when the property-owners go to that next meeting they are again put off.

The council has the power to remove incompetent officials that take office through appointment. If, for instance, the Second and Scott street bridge is lost, because the necessary steps are not taken by the proper official within the time authorized by the legislature, the council has the power to remove such officials.

Again, if the new council finds that its predecessors have voted bonds for the purchase of a park, and the additional installation of street signs, and the bonds have been sold and interest is being paid on them, why not proceed with the purchase of the signs and the improvement of the park?

The council knows that the streets of this city are deplorable. The council knows that in the interest of the city the civic organizations are making inducements for investors to come here. But the council allows the time to pass without effort on its part to pave the thoroughfares or even to have the boulders removed so that travel can be done in safety. Councilmen announce that improvements of the streets will now have to wait until next year.

Does such laxity conduce to develop "Greater Reno"?

If the council does not think the taxpayers want these streets repaired, let reference be had to the resolutions passed by the Commercial League's representative committee.

To recite a longer list of the unfilled promises and duties would perhaps sound captious. We expect the council to do things at the subsequent sessions, or we would enumerate them all. The council realizes the import of ready action, and we will watch the outcome of the meetings, hoping that the realization will bring results.

PUBLIC OPINION

Changing Freight Rate Schedules.

The Interstate Commerce Commission has just made a ruling on the status of published freight schedules of immense importance to every railroad and to every shipper, the enforcement of it promising to remove one of the most tempting forms of discrimination between shippers. The federal rate law requires that freight schedules must be posted in all stations of a railway and may not be changed without 30 days' notice, unless by consent of the commission.

The railroads have managed to evade this provision in various ways, and in a recent case argued that such posted schedules are not inviolable. This was one of the contentions of the defense in the case against the Standard Oil Company in Judge Landis' court at Chicago. In passing upon the case before it, in which a southern road had changed a freight rate without the required notice, the Interstate Commerce Commission ruled that "a regularly published rate is as fixed and unalterable as if it had been established by an act of Congress, and not even a court of law may interfere with it when it has been voluntarily established by the carrier."

This ruling, so far as the shipper is concerned, makes it impossible for a railway company to publish one rate and then give another to a favored shipper without being liable under the provisions of the new rate law. It is carrying out the intent of the law in that all shippers in the same class shall have the same facilities and pay exactly the same rates. It is a death-knell to midnight tariffs and means that a fixed rate is an invariable rate and that shippers shall all be treated alike.—Omaha Bee.

Uniforms for Our Sailors.

One of the most amusing of recent developments in our naval service is the demand of the enlisted men that they should no longer be uniformed as sailors, but as marines or soldiers. They desire a visored cap, a coat instead of the traditional blouse with wide collar, and close-fitting trousers instead of the characteristic bell-bottomed affairs which sailors have worn from time immemorial. In a word, our sailors would like to masquerade in the garb of soldiers when they go ashore and wear any old thing on shipboard.

It is difficult for people not in the naval service to understand and appreciate this craving for some other form of uniform but the picturesque and handsome garb which characterizes the sailor the world over. It is said that the men are so insistent for a change in their clothing that they attribute much of the discontent and much of the desertion in the navy to this one matter of clothes. It is further reported that the Navy Department has appointed a board of officers to look into the matter and consider the advisability of a change in the form of uniform. It is to be hoped that this special board will have the good sense to reject the notion that sailors should be garbed as soldiers and that the form of uniform in use in every navy of the world should be discarded in our service in merely to gratify the whims of a lot of young men recruited from the western plains. If we should be guilty of garbing our enlisted men of the navy in soldiers' or nondescript clothing we would promptly become the laughing stock of the world.—New Orleans Picayune.

MEN AND WOMEN

Horatio W. Seymour, formerly editor-in-chief of the Chicago Chronicle, has assumed charge of the St. Louis Post Dispatch in the same capacity.

Ambassador Bryce will be the principal speaker at the 26th meeting of the American Bar Association, which will be held in Portland, Me., Wednesday, August 28.

Gen. Ephraim R. Eckley, of Carrollton, O., is the oldest living ex-member of Congress. He was elected while fighting in the Civil War, in which he enlisted, and was advanced to a brigadier-generalship, although 50 years of age.

Father Erasmus Hering, the world's greatest linguist, died recently at Laudeshut monastery, in Germany, at the age of 79. He had been a monk in the monastery for 50 years, and he had absolute command of 53 ancient and modern languages.

Supreme Court Justice J. Franklin Fort, of East Orange, N. J., who is at present in Switzerland, has written his son that he will resign from the supreme court bench to become a candidate for governor to succeed Edward C. Stokes. His grandfather was governor of New Jersey.

The International Stomatological Congress, which has been holding sessions at the Academy of Medicine, in Paris, has elected Prof. E. S. Talbot, of Chicago, to be first honorary president. Drs. E. V. Brown, of Milwaukee, and Bogue, of New York, were the other American delegates present at the congress.

King Edward has appointed Sir George Sydenham Clarke, G. C. M. G., to be governor of Bombay, in succession to Lord Lamington, whose resignation was recently announced. From 1901 for three years he held the office of Governor of Victoria (Australia). He has written some notable books on imperial defense in its various aspects, about which no man knows more.

Kansas is perhaps, the only state in the union that can boast of a citizen who declined a seat in the United States Senate and thrust aside a nomination for governor that would have been the equivalent of election. This extraordinary man is the Hon. Foster Dwight Coburn, secretary of the State Board of Agriculture. For years his sole ambition has been the booming of the Sunflower State and he did especially good work in this line during the World's Fair at St. Louis.

MUCH IN LITTLE

The first use of a menu at a banquet in Germany dates back to 1489.

The coal consumption a head is greater in England than of any other country.

In 1830 the world contained only 210 miles of railway; now there are over 350,000 miles of line.

The average temperature of the year in England has risen just over a degree in the last half century.

A Lander (Col.) man, called to serve on a jury, tried to get off by claiming he was too big for such work.

In Lewistown, Me., there is a young woman cobbler, and in New York state a blacksmith shop is run by three women.

The railroads of England and Ireland are of a different gauge. Those of England the 5 feet 3; of Ireland 4 feet 8 1-2 inches.

The new harbor works at Tokio will cost $10,000,000. The money is being raised by the Japanese government by foreign loan.

Prof. Fritz Knorr, of the Colorado Agricultural College, has found tobacco growing wild in great profusion in the Montezuma Valley of Colorado.

One apple stump of an Oregon farmer has been successfully grafted with 23 varieties of fruit, including peaches, plums, prunes and even some nuts.

According to Consul F. M. Ryder, of San Juan del Norte, the products of American packing-houses are consumed to a large extent in that part of Nicaragua, especially canned goods.

IN THE BEST OF HUMOR

Lawyer—Your uncle's will seems to be a perfectly legal document, such as will stand in any court. I can see no grounds on which to contest it.

Disappointed Nephew — But you must find some grounds. Where there's a will there's a way, you know.—Lippincott's Magazine.

"Yes, sir, he wuz afraid o' the banks bustin' on him, an' so he buried his money."

"Has he got it yet?"

"No; he forgot to blaze the tree whar it wuz, an' the man who owned the land put up a sign, 'No trespassing on these grounds.'"—Atlanta Constitution.

"Aren't you going to kiss your aunty before she goes?" asked the visitor as she reached the door.

"No!" replied little Mary, who did not particularly like her.

"Not going to kiss her! And why not?"

"The line is busy."—Boston Herald.

DEPUTY WILL BE ARRESTED

(Continued from Page One)

partly supporting himself against the wall, Emerson aimed and killed him.

In the melee, Barras, who had also been arrested by Emerson, tried to drag the officer from his victim, and was knocked under the table. As the shot was fired he made a getaway through the rear entrance of the saloon, and knew nothing of the killing until next morning.

Four men came into Tonopah from Atwood this morning to lay the whole matter before the district attorney, and they all speak highly of Lalleur. They say, also, that it was a farce to arrest Barras, than whom no one stands any higher in the community.

Emerson had brought a woman named Phyllis into the camp about a month ago, they say, and she constituted the whole population of the redlight district.

Row with a Woman.

Emerson had a row with the woman, who left him, and she was one of those arrested for disturbing the peace. Whether she was friendly with Lalleur is not known, but it is said that she will testify that Lalleur had his hands in the air when Emerson shot him.

In the saloon at the time of the shooting were two deputy sheriffs, who had been sworn in by Emerson, and the justice of the peace, Joseph Urquhart, who afterwards sat on the case as coroner. All the witnesses will be brought in here tomorrow by automobile.

FAIRBANKS IS INVITED HERE

(Continued from Page One)

make the excursion to the Atlantic coast a success. The league will send representatives to New York on this train, and the directors pledged themselves to share the expense.

The offer of William Brewer of Goldfield to send the train out of Nevada, paying the cost out of the money he has made in the mines, was applauded, but on the explanation of Mr. Davis it was agreed to co-operate in the hiring of the cars so that the exhibits could be more representative of the entire state.

Mr. Davis said, speaking of the treatment accorded him by the authorities since he was appointed publicity commissioner, that he has not been given headquarters in the Capitol at Carson City, as provided in the act, and that even the expense of printing stationery has been paid out of his own pocket. The suit to force the state treasurer to pay Davis' salary has not been decided by the supreme court.

SPARKS PERSONALS

Mrs. Nelson of Sparks left yesterday morning for Wadsworth, to spend the next few days there.

Mrs. T. F. Crosby of Sparks is spending a vacation in Santa Cruz.

J. O. Gregory of Olinghouse was in Sparks yesterday.

J. R. Harris, formerly of Wadsworth, spent yesterday in Sparks before returning to his home in Manhattan. He has just come from a month's trip to old friends and relatives in Omaha.

Mrs. Gardner left last night for Fairberry, Neb., on a visit to her mother.

Bert Raitt and Forest Dolan of Sparks left yesterday morning on a three-weeks' pleasure trip to Santa Cruz.

Ernest Nelson, a machinist helper in the local shops, left last night for Oakland, where he will spend the next two weeks.

Mrs. Sleigh of Sparks left yesterday on No. 10 for a two-weeks' visit to relatives in Denver.

Miss Laura Day left yesterday morning for a few days' visit to relatives in Wadsworth.

Miss Francis Bliven, who has been spending the past month at the University of Washington, taking a course in public school music, has returned to her home at Sparks.

Jack Dipple, a machinist in the local shops has returned from a month's vacation spent in Los Angeles.

Mr. and Mrs. C. Stearn of Sparks left last night on a short visit to Sacramento, Oakland and Las Vegas, after which they will take an extended trip through the east on a pleasure trip.

Mrs. Joseph Holland of Wabuska is spending a few days in Sparks on a visit to Mrs. Dr. Bice.

J. F. Poole of Olinghouse spent yesterday in Sparks on business.

Mrs. Thomas Eitel left this morning on a short visit to Mrs. W. J. Nuthall in Sacramento who formerly resided in Sparks.

R. B. Porter, general store keeper of the O. S. L. Company with headquarters at Ogden spent yesterday in Sparks on a trip of inspection through the local store rooms.

Dr. J. W. Gerow and his bride returned yesterday from Rubicon Springs where they have been spending their brief honeymoon. They will make their future home in the new residence of Thomas Heany on the Robison addition.

Quite a number of Sparks residents will leave tomorrow morning on the local east to attend the Miners Grand Ball at Olinghouse tomorrow night, returning home Saturday evening.

Feorge Robison of the local store department, accompanied by his brother-in-law, Richard McCulloch of Wadsworth, is spending a few days in the mountains in the vicinity of Truckee and Boca on a fishing and hunting trip.

HUE AND CRY IS OUT FOR NEWMAN

(Continued from Page One)

ton and Oregon want to locate him.

Newman took that name in Watsonville, Cal., where he was assistant editor of the Register. In Boise and Nampa, Idaho, he was known as J. E. Johnson. At one time he managed a newspaper there for the Republican State Central Committee, but was dismissed when, a few days before the election in 1902, he sold the editorial columns to the Democratic candidate for attorney-general.

The next charge against Newman was that of defrauding a boy out of a money order. Newman was wanted then for obtainig about $10 under false pretenses.

Wanderer on the Coast.

He left the state, and as the complainant did not want to press the charge, the postal inspectors did not follow him. In San Francisco he was connected with the Examiner for a while. In Reno he drank heavily and boasted of his kinship with Madame Schumann-Heink. He seemed to wish to impress people with his having been a sporting man and told of having dealt faro at Prescott, Ariz., in Boise, Idaho and in Leadville, Col. Under the name of Frosig or Ivanoff he was hotel reporter for the Portland Oregonian a while.

The police do not believe Newman went to Lake Tahoe, though he told that to Captain Cadle. They think he went to one of the southern mining camps, perhaps Manhattan, or to Ogden. He had been watching the Ogden papers closely for some weeks. His description, as sent out by the sheriff says that he is about five feet nine inches in height, stockily built, dark, and speaks English with a slightly broken accent, especially when excited. Despite his life in Saxony, to which he often referred, he does not speak good German. It is as broken as his English. He has a guttural, disagreeable bass voice, and speaks in a loud tone at all times.

MADMEN BATTLE WITH THE GUARDS

(Continued from Page One)

guards but it was impossible to tell whether they were effective. When the riot was quieted, it was discovered that Isaac Dubois had been shot and killed, probably instantly. Several others were seriously wounded.

Towns people and guards from the prison were attracted by the terrific noise and assisted materially when, at 11 o'clock, the wardens made a series of assaults and finally forced the doors and overpowered the rioters. This is the first and only outbreak of any sort since the opening of the hospital in 1900.

Cook With Gas

Each Warm Day

Gives a New Proof of the Cool Labor-Saving Convenience of

THE GAS RANGE

Gas Ranges $15.00 and up
Water Heaters $14.85 and up

RENO POWER, LIGHT & WATER COMPANY.

Phone 588 127 Virginia St.

Cook With Gas

Now the Colored Supplement

BEGINNING with Sunday, September 1st, the NEVADA STATE JOURNAL will publish regularly, as a part of its Sunday paper, a 4-PAGE COLORED SUPPLEMENT.

¶ This supplement will consist of two pages of comic drawings by some of the foremost artists in that line in the country, men who rank well with such artists as Outcault, who made Buster Brown famous, Swinnerton, Opper, and others whose drawings hold the interest of young and old in the larger cities of the country.

¶ One page in this supplement will be devoted exclusively to fiction matter of an extremely high grade and the fourth page will be devoted to matters of particular interest to women, including letter press and colored drawings treating of the latest fashions, household recipes, and a mass of other general information which will, we believe, prove of interest to every woman in the state of Nevada.

¶ THERE WILL BE NO INCREASE IN THE PRICE of the Sunday JOURNAL as the result of the addition of this colored supplement, it being in line with the purpose of the publishers to improve the paper in every possible respect.

Daily Nevada State Journal

NEWSPAPER ARCHIVE® NEWSPAPER ARCHIVE®

FIGHT TALK AT THE BAY

Kauffman Finds It Hard to Pull Himself Away from the Mountains

SHRECK AND KETCHELL BOX

Joe Gans Will Do No More Hard Training Work Until Sunday

SAN FRANCISCO, Aug. 22.—Fight fans were disappointed by A. L. Kauffman's failure to appear at Kroll's gardens today. Kauffman is evidently having a hard time tearing himself away from the system of training which he is enjoying in the mountains. He has sent no word to his manager, but will no doubt show in this vicinity very soon.

Billy Delaney has consented to allow his charge to meet Bill Squires in the event that he wins from Schreck on the night of the 29th. This much was agreed upon yesterday afternoon between Kauffman's manager and Jimmy Coffroth. Coffroth expects to stage Squires with a suitable opponent on the last Saturday afternoon in September at his Colma arena, and in order to help weed out the many aspirants who at present have designs on the heavy-weight championship. He figured on matching the winner of the Schreck-Kauffman go with the Australian, but Schreck is hot on Tommy Burns' trail, and will listen to no proposition wherein Skuires is concerned. The Milwaukee heavyweight says he has no desire to meet a fighter who has been knocked out in one round by Tommy Burns, and argues that such a match will bring him no financial return.

In the event that Kauffman is on the bad end of the contest with Schreck, Coffroth will have to look elsewhere for an opponent to meet Squires.

Manager Greggains has arranged a ten-round preliminary between Chick Hudson and Fred Ward for the evening of the Schreck-Kauffman fight. The youngsters are to meet at 133 pounds.

The four-round boxing bout between Mike Schreck and Young Ketchell has become part and parcel of the day's doings at Millett's Colma gymnasium, and many visit the camp of the fighters just to see the men in action.

Of course Schreck and the Montana boy are poorly matched, physically, as Schreck scales close to the 190 mark, while Ketchel is about 40 pounds lighter. But in other ways they have much in common. Each of them is a bruiser of the daredevil type with a thorough contempt for the discomfort caused by a crack on the nose or a thump in the ribs. Then, again, both of them love hard and fast work at close quarters, and as a consequence the go they put up is highly interesting to those who are looking on.

Joe Gans will do no more hard training this week until Sunday, according to the statement made by his manager, Benny Selig, who says that with the fight still over two weeks off, Gans has plenty of time to make the required weight, as he only tips the scales at 137 pounds at the present time. Joe will confine himself to some road work in the morning, but will eliminate all training stunts in the gymnasium which generally provide entertainment for the visitors at the training camp. Gans has had a long siege of preparation, having commenced conditioning himself some time ago when he was getting ready for the fight with Memsic in Los Angeles.

RANDOLPH SHUTS THE BEAVERS OUT

LOS ANGELES, Aug. 22.—Randolph, who pitched his first game here with Los Angeles today, scored a shut-out in the game, defeating Portland, 4 to 0.

Los Angeles got 12 hits off Pernoll, Portland's new slabster. The particular batting star of the contest was Nagle, who obtained two singles and a double out of four times up.

Smith's collarbone was broken in the first inning when he collided with Burdett, completing a double play.

"Million Dollar" Kelly, formerly connected with the Nevada State League, umpired the game. The score:

	1	2	3	4	5	6	7	8	9	R	H	E
Los Angeles	1	1	0	0	0	0	0	0	2 X	4	12	0
Portland	0	0	0	0	0	0	0	0	0	0	6	2

Batteries—Randolph and Hogan; Pernoll and Donahue.

Carnes is Hit Hard.

SAN FRANCISCO, Aug. 22—Carnes was wild, and the locals hit him hard, allowing San Francisco to win again today. The score was 6 to 2.

										R.	H.	E.
San Francisco	1	3	0	1	1	0	0	0	x	6	7	2
Oakland	0	0	0	0	2	0	0	0	0	2	1	1

High Guns of the World.

DENVER, Aug. 22.—A world's record was broken in the Grand Western handicap yesterday when a gun squad consisting of John Hughes, H. J. Barden, John Boa, H. Bonser and F. Arnold, representing five states, hit 198 out of 200 flying targets.

Hawaiian Sharpshooters.

SAN FRANCISCO, Aug. 22.—The Hawaiian team of 18 sharpshooters that will compete in the national shooting tournament at Perry, Ohio, August 28, arrived here yesterday and proceeded east last night. The team is commanded by Major William R. Riley.

Prisoner Leaps from Car Window

LOS ANGELES, Aug. 22.—In desperation, John Fox, Alias George Wagner, who is wanted in Slisun, Solano county, for grand larceny, jumped through a window of a rapidly moving Southern Pacific train last night about one hundred miles north of Los Angeles, and escaped although handcuffed.

ACTIVITY AT RAMSEY MINES

Shipment of High-Grade from Ramsey-Comstock Made, and Another Ready.

ORE SACKED AT WALKOVER

New Machinery Arriving and More Men Being Put to Work at the Camp.

RAMSEY, Nev., Aug. 22.—With more men being put on at the various mines, many new companies getting under action, new machinery arriving, regular shipments going out and a lot of annual assessment and prospecting work going on, this district is surely active at the present time. While the camp suffered a few weeks of comparative dullness, that has been generally noted, it is recuperating in a way that is decidedly favorable and an active fall season is on.

Another shipment of high-grade ore from the Ramsey-Comstock mine is about all loaded and will soon be forwarded to the Utah smelters. Other shipments will immediately follow, there being a lot of ore now being stoped out and sacked, ready for the teams to haul out. The usual force of men is kept busy drifting on the ore shoots, others stoping out ore, and are keeping a big supply of the rich product ahead.

Ramsey-Comstock.

Additional help has been put on to make up three shifts for sinking the two-compartment shaft from the third to the fourth level. The formation is favorable and they are making rapid headway. High-pressure will be kept up until the next level is reached and the crosscut driven through to the hanging wall of the ledge.

The Walkover.

A big pile of sacked ore is accumulating on the dump at the Walkover mine, since drifting has been in progress on the last vein struck. The re-shoot is widening a little all the while and consequently it is possible to constantly increase the output. Shipments will soon be on the road from this property.

The Walkover company announces that a large force of men is to be put on at once, as they are to put up a hoist to sink a deep shaft, and will keep right on drifting and stoping out the high-grade ores for shipments. The property has strong backing and there is no question that it will be vigorously worked.

Ramsey-Ophir.

Steady sinking at the Ramsey-Ophir shaft is fast bringing results. The hole is now more than 100 feet from the surface. It was driven a considerable distance through a talc formation lying against the wall, but is now in a beautiful quartz that is surely well supplied with free gold. It has not been expected that much would be found without considerable more sinking, and they had no intention of crosscutting until much greater depth was reached, so the disclosures already made come as an agreeable surprise. The property is fast coming to the front and the company is all the more determined to sink 500 feet or more. There seems the brightest prospects of repeating teh performances of the Ramsey-Comstock mine, on the east extension of which the Ophir mine is located.

Cottontail Group.

The Cottontail group is the latest addition of the north belt mines to get under action and uncover rich ore. This group sidelines the Ramsey-Comstock and Ophir properties on the south. Work was commenced about ten days ago on the Cottontail claim, where the small couteropping of a 14-foot parallel ledge showed above ground. A shaft was started in soft porphyry outside the hanging wall of the dyke. It now down about 20 feet and is already in quartz, the ledge dipping quite flat

E. F. Reed, a part owner and in charge of the work, is showing visitors some fine pannings from the ore, and can also knock specimens out of the vein that show the yellow specks, plainly visible to the naked eye. He is also having trenching done on the Golden Eyelet claim, adjoining on the east. A trench is being cut across the same ledge that occurs on the Cottontail. The owners will prosecute vigorous development of the property.

Garavanta.

Over on the south belt steady development continues at the Garavanta mine. A dritt is being run on a five-foot vein that was encountered about 550 feet from the mouth of the tunnel. The ore carries fine sulphides and returns average values of $20 a ton, gold. The tunnel is 650 feet long and has penetrated the great porphyry dike for a distance of 25 feet. Near the foot wall another vein is exposed five feet wide and carrying similar values. Some of this ore is more oxidized, however, and will pan free gold. They will soon drift on this vein and will also continue the tunnel in order to crosscut the dike.

Ramsey-Bonanza.

The Ramsey-Bonanza is another property that is operating on the big south belt, although considerable distance separates the two. In this part of the basin the mineral basin is divided into a series of parallel ledges, the upper one of which the most work has been done on. Two inclines and a vertical shaft are sunk and crosscuts and drifts run. They have a lot of $50 ore and 18 inches of very high grade exposed. A wide talc wall is also exposed and good pannings of gold can be obtained from it.

The Ramsey-Consolidated is the principal property on the middle belt. Several hundred feet of workings are opened up and a wide extent of ore is exposed.

ASSAYING

See Hofmann & Jameson, rear 517 Sierra St. All work guaranteed. Prompt returns.

FALLON IS VERY MUCH WORRIED

Talk of Building an Electric Line From Fairview to Yerington the Cause.

TRANSPORTATION IS A BUGBEAR

Road Would Seriously Menace Many Business Interests of the Railroad Town.

FALLON, Nev., Aug 22.—A feeling of uneasiness prevails in business circles here with respect to the purport of a visit which J. T. Hodson, one of the principal owners of stock in the Salt Lake syndicate which controls the Nevada Hills, is reported to have made to Yerington. It is said that he went there to attend a conference with the owners of the Douglass copper smelter at which was discussed the feasibility of running an electric road from Fairview to Yerington. It is known that the quality of ore taken from the Nevada Hills would be of such value to the copper smelter as a flux that they could well afford to handle the Nevada Hills output without cost

Transportation a Bugbear.

Transportation has been a bugbear with the owners of Fairview's big mine. Up to a few weeks ago the company was paying teamsters $10 a ton to haul the ore, but owing to the great accumulation they were compelled to raise this to $15 a ton, and while a great many more teams are now engaged in hauling, it is reliably reported that there are in the neighborhood of ten thousand sacks piled up on the workings and that the teams can only remove the daily output without in any way relieving the accumulation.

Fallon Interests Threatened.

Should an electric road be operated between Fairview and Yerington it would be seriously felt by the business interests of Fallon, which derive a considerable income from the teaming traffic, and it is also feared that much of the purchasing of supplies would be diverted from this town.

Additional color is lent to the report by the fact that the Salt Lake syndicate which controls the Nevada Hills is also largely interested in the Yerington smelter, if they do not actually control it.

The Midway.

The north crosscut on the 800 level at the Midway is out about 100 feet and progress is being made. The drifts on the ledge which was cut on this level about 230 feet from the shaft are both in good milling ore, the ledge having a uniform width of about 6 feet.—Miner.

Drink the best. Its Schlitz Atlas Always on draught, 5 cents Acme Rathskeller, 120 to 126 E. Commercial row. 115*

Special Sale of

White Lingerie Waists and Tub Suits

THURSDAY, FRIDAY & SATURDAY

We are going to make them three big selling days by offering you the choice of any Waist in the house formerly selling at

$2.00, 2.50, 3.00, 3.50 — Your Choice **$1.25** Of These Waists

Also the remainder of our Tub Suits, formerly selling at

$10, 12.50, 15, 20 — Your Choice **$6.50** Of These Suits

SEE OUR WINDOW DISPLAY

H. FRALEY

The Only Exclusive Outfitter For Women, Misses and Children

RENO Phone 17 TONOPAH

One Week

Left of Our Clearing-Up Sale

We are making another big cut in every department, as these goods must be closed out by September 1st to make room for our new goods which are arriving daily.

Baby Coats—Worth $2.00, now	$ .75
Baby Coats—Worth $2.75 and $3.75, now	1.50
Baby Caps—Worth $2.75 and $2.50, now	1.25
Baby Caps—Worth $1.25 and $1.75, now	.50
Baby Dresses—Worth 50c, now	.25
Baby Dresses—Worth 65c, now	.35
Baby Dresses—Worth $1.00, now	.75
Baby Dresses—Worth $1.25, now	.95

Ladies' Shirt Waists cut over one-half regular price. These waists are all good style and made of fine material.

Moll & Settle

To Earn More Learn More

Never in the history of the world was skilled labor in such demand as it is today.

The International Correspondence Schools of Scranton, Pa. can prepare you for a better position, if you will give them a little of your time every day. Call or write.

Nevada Office, 228 Center St. Reno, Nev.

Ernest A. Browne, :: Mgr.

DONNELS & STEINMETZ

CARPETS :: FURNITURE and LINOLEUM

Cor. Second and Sierra Sts.

MONEY LOANED On Diamonds, Watches, Jewelry, Guns and Pistols, from $1 up.

UNCLE BEN

249 Virginia St.

Reno Mill and Lumber Co.

Phone Main 105

Lumber and Building Material. All classes of Fine Mill Work

E 4th St RENO, NEV.

Washoe County Bank

RENO, NEVADA.

Capital paid in .....$ 500,00.00
Capital paid in .....$ 500,000
Deposits 2,750,000.00

Interest Paid on Deposits in Savings Department.

CORRESPONDENCE INVITED.

The Four Reasons

Why you should buy your groceries and household necessities from us.

FIRST: We give more and better goods for the same money than any of our competitors.

SECOND: We stand behind every dollars worth of goods that we sell, ready and willing to give you your money back if you find any article other than recommended by us.

THIRD: We do the largest business and carry the largest and best assorted stock of fancy and staple groceries in the state, which insures you always finding what you may want at our store.

FOURTH: Our aggressive and up-to-date methods of advertising removes all doubt as to what you will have to pay, as the price of every item is set in plain figures. We offer for your consideration for Friday and Saturday, August 23d and 24th. For cash only.

VALUES UNUSUAL

7 1-2 lbs Dry Granulated Sugar for 50c — 16 lbs Dry Granulated Sugar for $1.00 — 100 lbs Dry Granulated Sugar for $6.10.

1 dozen 1-pint Mason fruit jars for ..... $ 80
1 dozen 1-quart Mason fruit jars for 1 00
1 dozen 1-2 gallon Mason fruit jars for 1 20
2 quart bottles of beer for 25c
1 basket of plums for 20c
6 lbs sweet potatoes for 25c

HAM, BACON AND LARD

1 3-lb. pail Best Eastern Lard	.40
1 5-lb. pail Best Eastern Lard	.65
1 10-lb. pail Best Eastern Lard	1.30
Best Eastern Ham, per pound	.16
Best Eastern Bacon, per pound	.16

SOAPS AND WASHING POWDER.

6 Bars Silk Soap, for	.25
6 Bars Swifts Naptha Soap, for	.25
6 Bars Santa Claus Soap, for	.25
6 Bars of Toilet Soap for	.25
5 Bars White Borax Naptha Soap for	.25
4 Bars of Scouring Soap for	.25
3 Bars of Sapolio for	.25
3 Bars of Hand Sapolio for	.25
1 Package of Gold Dust for	.20
1 Package of Pearline for	.10
4 Cans of Granulated Lye for	.25

STANDARD STAPLES.

1 20-oz. Bottle of Long's Preserves,	.30
1 ½-Gal. Can of Maple Syrup for	.60
1 1-Gal. Can of Maple Syrup for	1.10
1 1-Gal. Can Fancy Table Syrup for	.65
1 ½-Gal. Can Fancy Table Syrup for	.35
1 1-lb. Can Baking Powder for	.15
1 ½-lb. Can Baking Powder for	.10
1 Ring 3 doz. Elbo Spring Clothes Pins for	.05
1 1-lb. Package Grano Coffee, substituted for	.10

PICKLES AND RELISHES.

1 Pint Green Olives for	.15
1 Pint Ripe Olives for	.15
1 Quart Sour Pickles for	.10
1 Quart Sweet Pickles for	.30
1 Pint Bottle Cross and Blackwall Chow Chow for	.40
1 Pint Bottle Domestic Chow Chow for	.25
1 Pint Bottle Domestic Pickles for	.25

DRIED FRUIT.

2-lb. Fancy London Layer Raisins on stem for	.25
1 5-lb. box London Layer Raisins on stem for	.60
1 Package Seeded Raisins for	.10
3 Packages Seeded Raisins for	.25
1-lb. Fancy Muscatel Raisins for	.10
2 Packages of Currants for	.25
1 1-lb. Brick Fancy White Figs for	.10
3 1-lb. Brick Fancy White Figs for	.25

TEA AND COFFEE.

1 3-lb. Can M. J. B. Mocha and Java Coffee for	.95
1 1-lb. Can M. J. B. Mocha and Java Coffee for	.35
1-lb. Splendid Mocha and Java Coffee for	.25
1 5-lb. Box Green Tea for	1.25
1 5-lb. Box Black Tea for	1.25
1-lb. Good Green Tea (bulk) for	.20
1-lb. Good English Breakfast Tea for	.25
1 1-lb. Package Japan Tea for	.25
1 ½-lb. Package Japan Tea for	.15
1 2-oz. Bottle High Grade Extract Vanilla for	.35

With every bottle purchased we will give absolutely free a 1-oz. bottle of Van Duzer's High Grade Vanilla.

CANNED GOODS.

3 1-lb Cans of Pork and Beans for	.25
7 1-lb. Cans of Pork and Beans for	.50
1 3-lb. Can of Pork and Beans for	.15
7 3-lb. Can of Pork and Beans for	1.00
1 Can of French Mushrooms for	.25
1 Can of French Peas for	.20
1 Can Minced Clams for	.10
1 Can Imported Sardines for	.10
11 Cans Imported Sardines for	1.00
1 Large Can of Sound Mackeral for	.20
1 Large Can of Imported Kippered Herring for	.25
1 Can Deviled Ham for	.05
11 Cans Deviled Ham for	.50
1 Quart Can of Clam Chowder for	.20
1 Pint Can of Clam Chowder for	.10
1 Pint Can of Soup (any variety) for	.10
1 Can Cove Oysters for	.10
1 Can Good Corn for	.10
11 Cans Good Oysters for	1.00
9 Cans Good Tomatoes for	1.00

FARANACEOUS GOODS.

1 50-lb. Sack High Grade Flour for	1.45
4 1-lb. Packages Corn Starch for	.25
3 1-lb. Packages Gloss Starch for	.25
1 5-lb. package Wheat Mush and Prize for	.30
2 5-lb. Packages Wheat Mush with Prize for	.50
1 Package Crescent Flakes (same as Force) for	.10
1 Package Grape Nuts for	.15
1 Package Force for	.15
1 Package Shredded Wheat Biscuits for	.15
2 Packages Egg-O-See for	.25
2 Packages Egg-O-See Toasted Corn Flakes for	.25
2 Packages Dr. Prices Food for	.25
3½-lbs. Best Rice for	.25
15-lbs. Best Rice for	1.00
6½-lbs. Best Rolled Oats for	.25
5-lbs. Navy Beans for	.25
5-lbs. Bayo Beans for	.25
22-lbs. Navy or Bayo Beans for	1.00

J. R. BRADLEY CO.

Plaza and Virginia Street PHONE 363

Diarrhoea

When you want a quick cure without any loss of time, and one that is followed by no bad results, use

Chamberlain's Colic, Cholera and Diarrhoea Remedy

It never fails and is pleasant to take. It is equally valuable for children. It is famous for its cures over a large part of the civilized world.

NEWSPAPERARCHIVE® NEWSPAPERARCHIVE®

The Nevada State Journal's Wonderful Offer

$7,500 In Awards to be Made to Ladies of Nevada

An opportunity which has never before been equalled is offered to the ladies of Nevada and a section of Eastern California in which they will be rewarded strictly on the merits of their energy and popularity

A CHANCE FOR ALL

Twenty-seven Prizes For Twenty-seven Ladies

Krell Auto Grand Piano

A beautifull $1,000.00 instrument. This magnificent piano enables one to reproduce the most difficult masterpieces of the great composers without any technical knowledge of music.

This piano was furnished by Eiler's Music Co. and can be seen on exhibition at their store in Reno.

PRIZES

The four grand awards, namely: The Rambler Automobile, the Krell Auto Grand Piano, 100 Shares of Goldfield Consolidated, 250 Shares Combination Fraction, and 200 Shares of Jumbo Extension Mining Stock, will be given to the five ladies receiving the highest number of votes irrespective of districts. The lady having the largest number of votes will have FIRST CHOICE, the lady with the second highest number of votes will have SECOND CHOICE and so on until the five awards have been made.

Eleven solitaire diamond rings will be awarded as follows: The contestants standing first in each district after the grand awards have been made will receive a solitaire diamond ring to the value of $125.00.

Eleven scholarships will be awarded as follows: The contestants standing second in each district after the grand awards and diamond rings have been distributed will receive a complete business course in the best college in Nevada, or their choice of a scholarship in the International Correspondence Schools.

Two Hundred and Fifty Shares of

Combination Fraction Mining Stock

Bound to be a prize which will increase in value. Something to work for and gain.

Enter your name for this.

Eleven Solitaire Diamond Rings

Value, $125.00 Each

These rings will be everything that they are promised to be and a prize well worth an effort to secure. Diamond values are steadily increasing and it is believed will jump in value in a few months.

Enter Your Name or that of a Friend

Conditions of the Contest:

Every lady is eligible to compete in this contest who is of good character and a resident of one of the herein named districts.

Married or Unmarried, Young or Old

Determine what district you are in and then act. In all cases where ballots are issued subscriptions must be paid in advance. Full amount of money must be sent direct by mail or paid into the office.

GRAND CAPITAL AWARD

One 1907 Rambler Touring Car. The best Automobile $1,700.00 can buy. This car is one of the standard automobiles of America and it will soon be on exhibition that all may see it is a "car of merit."

Nominate the Winner of the Automobile and Receive $25.00 in Cash

Fill out the blank below and bring or send to Contest Department, Nevada State Journal. If this candidate should win the automobile you will be awarded $25.00 cash.

Exception—If two or more nominations are received for the same candidate only the first one will be filed to apply on this $25.00 award. Send in as many nominations as you desire. Candidates may nominate themselves and obtain this extra award.

Nominate Your Candidate Early

Nomination Coupon---10 Votes

As the nomination coupons are good for ten votes each, we will not accept over five of these coupons for any one candidate.

Contest Department, Nevada State Journal

I hereby nominate as a candidate in the Journal offer:

Miss / Mrs. .....

Address .....

Nominated by .....

Address .....

Void After Sept. 28th

Help Decide the Winner

One Hundred Shares of

Goldfield Consolidated Mining Stock

Value, $1,000.00 or More

This stock it is believed will soon command $20.00 per share and if at the time of the awards when the contest closes it is not quoted at $10.00 or higher per share the Journal will pay the difference in cash between the market price and par value $10.00 per share.

DISTRICT

In order that the competition for the various awards be equally divided, the field of the Nevada State Journal has been divided into eleven districts. District No. 1 comprising Reno north of the S. P. Railroad track; District No. 2 comprising Reno south of the S. P. tracks; District No. 3 Washoe county outside of the city limits of Reno; District No. 4 Lyon, Storey and Douglas counties; District No. 5, Ormsby county in Nevada and Nevada and Inyo counties in California; District No. 6, Esmeralda county; District No. 7, Nye and Lincoln counties; District No. 8, Churchill county; District No. 9, Humboldt county; District No. 10, Lander and Eureka counties; District No. 11, Elko and White Pine counties.

Two Hundred Shares of

Jumbo Extension Mining Stock

At present quotations this stock certainly seems to be a buy. An upward movement is expected and this stock may set the pace.

Eleven Complete Business Courses

In foremost business colleges and International Correspondence Schools, Scranton, Pa. The value of a business education cannot be overestimated. America's foremost and brightest women today attribute their success to an early business training.

HOW TO SECURE VOTES

Votes are also given for coupons clipped from the Nevada State Journal. Besides the votes given on subscriptions there will be a coupon published in each issue of the Journal, which when neatly cut out, name filled in and brought or mailed to Contest Department, will count as one vote.

Votes will be given on paid subscriptions to the Nevada State Journal whether the subscription is new, paid in advance, or in arrears, according to the following schedule.

	New Sub.	Old Sub.	Price Carrier	Price Mail
1 month's subscription	100	75	.75	.50
3 month's subscription	400	300	2.25	1.50
6 month's subscription	1,000	750	4.50	3.00
1 year's subscription	3,000	2,500	9.00	6.00
2 years' subscription	7,000	6,000	18.00	12.00
5 years' subscription	20,000	20,000	45.00	30.00

THE FIRST THING TO DO is to enter your name as a candidate, then either call at or write to the Journal office for a receipt book with which to secure subscriptions. Then let all your friends know you are in the contest and request them to save their votes for you. Keep this up and you will be successful.

Contest Opens Aug. 26, 1907

Address all communications for information, coupons or subscriptions to

CONTEST DEPARTMENT

Nevada State Journal :: :: :: Reno, Nevada

Contest Closes Oct. 12, 1907

NewspaperARCHIVE® NewspaperARCHIVE®

GENERAL RISE IN WALL STREET

Hesitating Opening Followed by Strengthening and an Advance All Along the Line.

LEADERS SHOW SOME GAINS

Reaction at Close Results in a Few Losses and the Day Ends Dull.

NEW YORK, Aug. 22.—Stocks opened hesitatingly, but moderate buying in representative railroads resulted in a number of material advances. Great Northern preferred improved 2 3-8, Union Pacific 1 5-8, Northern Pacific 1 1-2, St. Paul, 1 1-4 and Amalgamated Copper 1. The market retained its strength for an hour and confidence seemed to be largely restored.

Reading and Union Pacific led the market and the metal stocks also were keenly sought. Union Pacific rose 2 1-4, Smelting, Amalgamated 2, Lead 1 3-4, Atchison, Sugar and Southern Pacific 1 to 1 3-8.

The market continued strong till after 1 o'clock, and large blocks of Union Pacific and Amalgamated were bought, Great Northern preferred selling at 3 5-8, Lead at 3 1-2, Union Pacific at 3 and Amalgamated at 2 3-4 points over yesterday's closing.

Upon the abatement of the demand Great Northern preferred reacted a point and the other leaders reacted about 1-2. Trading became excessively dull.

The markets closed dull and easy. Declines of about a point were renewed during the closing minutes.

The Metal Markets.

NEW YORK, Aug. 22.—Lead weak, 5@5 1-4c.

Lake copper weak, 18 1-2@19c.

Silver bars, 67 7-8c.

Commercial Paper.

NEW YORK, Aug. 22.—Prime mercantile paper 6@6 1-2.

Sterling exchange steady.

Railroad bonds irregular. Government bonds steady.

WEATHER REPORT

The highest temperature recorded was 85 degrees, and the lowest was 55 degrees. HARRY O. GEREN, Section Director, Weather Bureau.

SALES AND BID PRICES AT SAN FRANCISCO

(Reported by Andy Hampel Brokerage Company.)

Sales		Opening Bid.	Closing Ask.
	GOLDFIELD.		
	Adams	.14	.15
	Atlanta	.51	.53
1000 @ .18	Blue Bell	.17	.18
	Blue Bull	.32	.31
	Black Butte Exten..	.08	.09
	Booth	.41	.50
	C. O. D.	.52	.56
1400 @ 2.12½	Com. Fraction	2.12½	2.17½
	Conqueror	.13	.14
200 @ 7.80	Con Mines	7.55	7.85
1200 @ 7.55	do		
	Daisy	1.55	1.60
	Diamondfield	.26	.28
	Empire	.12	.12
	Kewanos	.70	.75
	Goldfield Mining	1.25	...
2000 @ .65	Great Bend	.65	.66
	Great Bend Exten..	.11	.15
	Great Bend Annex..	...	.09
	Jumbo Extension	1.75	1.80
	Kendall	.22	...
	Laguna	...	1.15
3000 @ .09	Lou Dillon	.09	.10
1000 @ .21	Lone Star	.21	.22
	Milltown	.25	...
	Mohawk	18.00	19.50
1000 @ .10	Mohawk Exten	.10	.11
	Nevada Boy	.07	.08
	Oro	.20	.21
	Potlatch	...	.40
	Red Top Extension	.26	.27
	Sandstorm	.43	...
	Silver Pick	.55	.57
500 @ .59	St. Ives	.88	.90
	Triangle	.20	.21
	Yellow Rose	.07	.09
	Vernal	.15	.17
	Black Rock	.05	.06
	Mayne	.06	.07
	Cracker Jack	.20	.22
300 @ .52	Red Hills	.52	.54
1000 @ .21	Portland	.21	.22
200 @ 4.55	Florence	4.52½	4.67½
	Black Ants	.05	.06
2000 @ .07	Dixie	.07	.08
	Florence Exten	.30	.33
500 @ .10	Coming Nation	.10	.11
	Yelow Tiger	.20	.22
	Milltown Fraction..	.04	.05
	TONOPAH.		
	Belmont	2.90	3.00
	California	.04	.06
	Cash Boy	.04	.05
	Golden Anchor	.12	.13
	Jim Butler	.84	.89
	McNamara	.23	.24
	Midway	.70	.73
	Montana	2.95	3.05
	North Star	.18	.19
	Ohio	.02	.03
	Rescue	.12	.13
	Tonopah Extension..	...	1.35
	Tonopah Nevada	11.00	...
350 @ .64	West End	.63	...
	Mont. Pitts. Exten	.06	.08
	Mont. Mid. Exten..	.02	.03
	Great Western	.01	.02
	BULLFROG.		
	Amethyst	...	.25
	Bullfrog Mining	...	.12
	Daisy	...	.10
	Denver Annex	...	.09
1000 @ .59	Gold Bar	.55	.60
	Gold Bar Extension	...	.10
	Golden Scepter	.09	.10
	Homestake Consol..	.95	.97
	Mayflower Consol..	.34	.36
1000 @ .12	Montgomery Moun..	.11	.11
	Mont. Shoshone Ex	.60	.08
	National Bank	.19	.20
1000 @ .05	Nugget	.04	.05
1000 @ .07	Original Bullfrog	.06	.07
	Sunset	.05	.07
2500 @ .33	Tramp Consolidated	.32	.34
	Valley View	...	.08
	Victor	...	.10
	Yankee Girl	.04	.06
	Montana Bullfrog ..	.03	.05
	MANHATAN.		
	Consolidated	.40	.50
	Broncho	.08	.10
	Buffalo	.03	.04
	Combination	.02	.03
	Crescent	...	.05
	Cowboy	.03	.05
	Dexter	.10	.13
	Gold Wedge	.06	.07
	Granny	.24	.25
	Indian Camp	.06	.07
	Little Joe	.02	.03
	Mustang	.20	.22
	Original Manhattan	...	.12
	Pine Nut	.05	.07
2000 @ .15	Stray Dog	...	.16
	Seylor Humphrey ..	.05	.06
	Yellow Horse	.02	.01
	Thanksgiving	...	.05
	WONDER.		
1000 @ .50	Jack Pot	...	.50
	North Star	.03	.05
	Alice	...	.03
	Ruby	...	.25
	FAIRVIEW.		
500 @ .12	Eagle	1.52½	...
2000 @ .26	Eagle's Nest	.26	.28
	OTHER DISTRICTS.		
	Pitts. Silver Peak..	...	1.57½
	Orizaba	...	.15
	Round Moun. Ming	...	.95
	Round Moun. Exten	.10	...

RED MEN, TAKE NOTICE!

There will be a meeting at Room 209, Clay-Peters Bldg., Sunday, August 25. All Red Men are requested to be present.

J. W. JAQUITH, Organizer. u23t3

JOURNAL WANT ADS

1 CENT A WORD — Phone for a Want Ad Man

15 WORDS 15 CENTS — Phone for a Want Ad Man

ANSWERS TO WANT ADS.

Mrs. B., M. J., Box 91, Box 17, D. McNew, Partner H. B., Box 111, E. L., N. D., J. R., M. D., A. N., Vernon, J., M., J 13 w, Box 99, H. B.

SITUATIONS WANTED.

AN EXPERIENCED and reliable office and advertising man, with references, would like a light set of books or accounts to handle evenings, at reasonable compensation per month. Will also write the ads. and keep the advertising "live." E. K., Journal. 471tf

WANTED—Work in laundry by first-class ladies' clothes ironer. Would do small hotel laundry in or out of city. Would do chamber work. Good all around worker. A. M. W., Journal office. 603a23

YOUNG woman wishes position as housekeeper, or charge of linen room in hotel. Address K., Nevada Hotel, Reno. 590a24

SITUATION WANTED—Job carpenter wants work in or out of city. 236 Commercial Row. 568a28

WANTED—By sober, experienced chauffeur, a position driving large car; can do repairing. Address Roy Howard, care Journal office. 588a28

WANTED—Night work in bookkeeping. References given. Address E. L., Journal. 530a26

MIDDLE aged lady would like a position as governess, seamstress or nurse. Call between 10 a. m. and 4 p. m., at 308 Chestnut St. 541a26

WANTED—Position, by competent bookkeeper and stenographer, who has own machine. Address L., Journal office. 539a23

WANTED—Position as cook or housekeeper. No objection to country. Address Box 191, this office. 495tf

WANTED—Young man 18 years old, wants position with firm where opportunity to advance and learn business. Some experience. Can use typewriter. Address B. B., Journal. 421tf

WANTED—A position, by man with six years' experience in banking; good references. Address G. B., care Journal. 511tf

INTERNATIONAL EMPLOYMENT AGENCY will furnish any amount of labor for railroads, mines, etc. Con Anargyros, 238 E. Commercial Row. a9tf

WANTED—HELP.

GIRL WANTED—To assist in care of two children. Good wages. Apply Room 56, Overland Hotel. 602a27

WANTED—Good girl for general housework. Apply 826 W. Second St. 593a29

WANTED—Competent woman for general housework. Apply Mrs. J. B. Menardi, 130 South Virginia St.

WANTED—Lady piano player for saloon in mining camp; $6 per day. Address "Wanted," Journal. 615a24

WANTED—An experienced maker for millinery. Also apprentice girls; paid while learning. Apply Mott & Settle. 599a22

WANTED—Good woman cook for small restaurant in mining camp; $80 per month. Address, "Wanted," Journal.

WESTERN Pacific Survey: Two young men wanted. If you are afraid of work, don't apply. Apply in own handwriting. State age, present occupation, and references. Positions pay $40 and expenses. Address C. W. Fee, Long Valley, Cal. 621a26

WOMAN wanted to keep house on a ranch, for two men only. For further particulars, Address M., this office. 591a26

WANTED—Tick sewer at once. Nevada Mattress & Mfg. Co., 254 Lake St. 587a25

WANTED—Girl or woman for general housework; must be good cook. 135 Maple St. 585a28

WANTED—Delivery boy; must be acquainted with city. Montana Cash Grocery. 566a27

WANTED—A reliable second girl. Apply at 347 Ralston St. 565a27

LADY solicitor. Something new; as much as $800 to $1500 can be made in two months during spare hours; in every part of state. Address Box 240, Journal office. 509tf

WANTED—Tunnel men and laborers for the Utah Construction Company at Tonka, Nevada, five miles east of Carlin. Wages: Machine men, $3.50; machine helpers, $3.00; shovelers in heading, $2.75; shovelers on bench, $2.50; tunnel foreman, from $85 to $100; tunnel walker (must take charge of camp), $150. 609a23

REPRESENTATIVES for towns of Nevada on A1 realty proposition. Men of character, ability, good appearance, and well acquainted in their respective communities, wanted. Opportunity to earn big money. References required. Address Box 107, Journal office. 521a21

TEN salesladies wanted at once for our grand wind-up sale; experienced preferred. Apply Tuesday morning betwen 8 and 10 o'clock, manager Palace Dry Goods House. 551a26

WANTED—Girl to do general housework in small family; good wages. Apply 135 Ridge St. 513a27

WANTED—Good laundress, to come to house. 812 N. Virginia St. 555a27

WANTED—Chambermaid at the Riverside Hotel. 530tf

REPRESENTATIVES for Reno on A1 realty proposition. Men of character, ability, good appearance well acquainted in Reno, wanted. Opportunity to earn big money. References reuired. Address Box 107, Journal office. 523a21

WANTED—First class lunch couter man. Union hotel, 35 Plaza. 334tf

WANTED—Short order cook. Union hotel. 35 Plaza. 324tf

WAITRESS wanted at once; top wages. Claiborne, 218 S. Center. 312Astf

WANTED—Bookkeepers, cashiers, etc. I will guarantee qualification to fill such positions in short space of time. Private instruction by accountant. Positions secured. Suite 10, 227 N. Virginia St. j26tf

FOR RENT.

FOR RENT—Cabin. Call at 16 Rock St. 610a27

FOR RENT—Store 16x28, on E. Second St. Rent only $1 a day. Lease for sale very reasonable. Travers Realty Co., 17 E. Second St., upstairs. Phone 632. 560tf

FLAT FOR RENT—Six rooms and bath; modern; excellent location, 7 blocks west of business center, 1 block from street cars; $35 a month; lease and furniture for sale, $1200, and well worth it. Travers Realty Co., 17 E. Second St., upstairs; phone 632. 485tf

FOR RENT—An elegant 6-room modern cottage in the center of town; very cheap rent. Place can be gotten by buying the furniture, which is a bargain. Travers Realty Co., 17 E. Second St., upstairs; phone 632. 604tf

DEEDS RECORDED

Yesterday the following deeds were filed for record:

L. E. C. Hinckley to B. J. Reilly, lots 38, 39, 40, 41, 42, 43 an 44, known as River Front lots to the east of Virginia street. Consideration, $10.

J. B. O'Sullivan to W. J. Arnold, lot 8, block I, Sparks. Consideration, $10.

STILL ANOTHER WAY IN WHICH JOURNAL WANT ADS WILL HELP

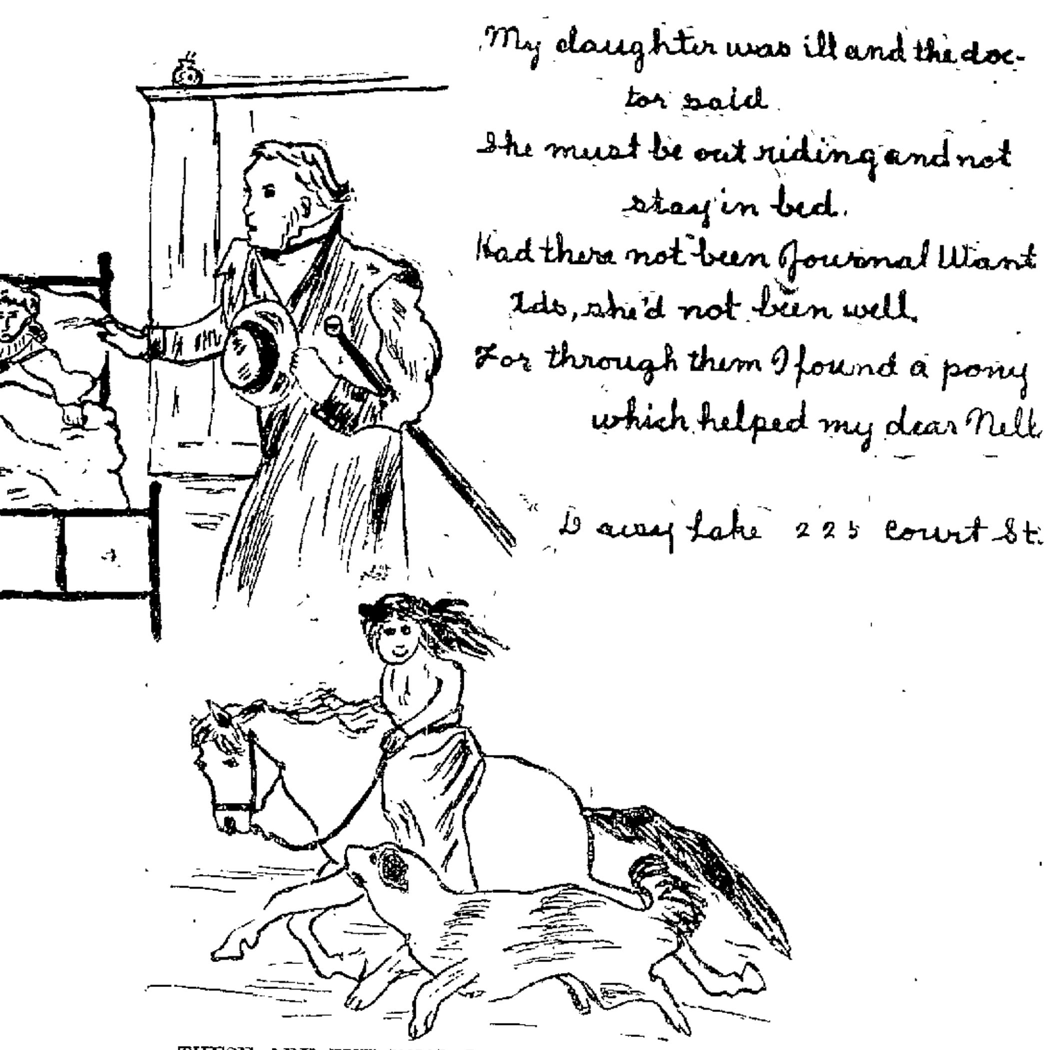

THESE ARE THE REAL LITTLE WANT SUPPLIERS

Here is a little girl, Daisy Lake, 222 Court Street, winner of today's prize, whose verse shows one of the many services Journal Want Ads will render. There is no want, large or small, that cannot be supplied by using these columns.

Don't forget the Five Dollar Special Prize for August.

RULES

The drawing must illustrate the verse.

Use black ink and one side of paper only.

The drawing and verse must be brought to The Journal office by the contestant.

Each contestant must bring a paid Want Ad (none accepted for less than 15 cents) for insertion in The Journal, when submitting drawings and verse.

BOARDERS WANTED.

ROOMS with or without board; home cooking. Meals 25 cents. American Restaurant, 546 E. Fourth. 505a28

BOARD and room for gentlemen; on car line; reasonable rates. Apply 823 W. Second St. 549a27

THE VENTURA HOTEL—The family hotel, 428 Peavine St., 100 outside, sunshiny rooms at 50 cents. The best board and lodging and most reasonable rates in the city. Positively the best 25 cent meal in the state. Transient rates from $1 per day up. Six free baths for our guests. EIKINS Bros., Props. f20m

WANTED—TO RENT.

WANTED—A 6-room furnished cottage, for rent. Address 732 N. Center St., Reno. 598a21

FOR SALE—Grain and potato sacks; all you want. Nevada Junk Co. 586a23

WANTED—A 5 or 6 room furnished house, for winter. Address E. L., Journal office. 596a22

WANTED—Three to six-room furnished house; must be nice, and close in. Will lease. Address Box 100, Journal. 497tf

WANTED TO RENT—Would like to rent a cabin by the first of September in center or west part of city by permanent party. Address Box 111 Journal. 563a28

LOST AND FOUND

FOUND—Cow and calf, branded "P. S." on left hip. Strayed to English ranch. Owner can have same by paying costs. j55a26

LOST—Gold cuff button, set with diamond. Finder leave at this office and receive reward. 545a26

FOUND—Watch found at entrance of Manning building, by L. B. Self. Owner can have same by proving property and paying for this ad. 496tf

FOUND—Pair spectacles. Owner call, identify and pay charges. 179j28tf

SECOND HAND.

WANTED—To buy, a new or second-hand engineer's transit. Address S. S. C., Journal. 601a27

JUST PHONE 991 for Nevada Junk Company. We pay the highest price for all kinds of junk; if you want to buy or sell anything call at 254 Lake or phone 207.

SECOND-HAND CLOTHING—If you wish to buy or sell new or second-hand clothing, call at the Truckee Clothing Store, 27 West Second Street, O'Connor block. Highest Prices paid for second-hand goods of all kinds. Phone. 985. m30tf

FURNISHED ROOMS

FOR RENT—A furnished room; very convenient for gentlemen. 526 Lander St. 595a29

NEWLY furnished rooms; electric lights and water; very convenient. Apply 730 Mill St. 617s11

FOR RENT—Nicely furnished rooms; bath and electric lights; modern. 417 W. Second St. 603a23

FOR RENT—Close in, large nicely furnished front room; gentlemen only; rent reasonable. 408 Nevada St., bet. 4th & 5th. 578a23

FOR RENT—One large furnished room, suitable for one or two gentlemen. 208 California Ave. 572a28

FOR RENT—Furnished front suite, suitable for two. 91 Bell St. W 110 Journal. 552a23

FOR RENT—Furnished rooms, with electric light and bath. 230 Chestnut St. 584a27

FOR RENT—Two furnished housekeeping rooms; electric lights and bath. Apply to 828 N. Virginia St. 556a27

FOR RENT—Two furnished rooms. 145 W. Liberty St. 580a23

FOR RENT—Two furnished rooms for housekeeping; hot and cold water, bath, electric lights, and everything convenient. No children or dogs. 711 N. Center. 561tf

FOR RENT—Furnished sleeping room; electric light and use of bath. 802 N. Virginia. 557a27

FURNISHED rooms, at 345 Ralston St. 536a25

FOR RENT—Nicely furnished rooms, with bath; gentlemen only. 540 Sierra; phone 1300. 498a23

HOTEL RICHELIEU—Nicely furnished rooms. All modern. Fine baths, hot and cold water. Two blocks from depot. Miss Anderson, proprietor. Corner Fourth and Peavine streets. 389a9m

GOLDEN EAGLE—Only family hotel in Reno, American and European plan; elegant rooms, day 50 cents, week $2.00 up; meals, 25 cents; hotel refurnished with comforts of a home: Sierra St. J. H. Bridges, proprietor. j9tf

FOR SALE—REAL ESTATE.

FOR SALE—Here you have it. A beautiful, strictly modern and first-class 5-room bungalow; close in, on Plumas car line. M. E. N., Journal. 605a27

FOR SALE—Four-room house; cellar, pantry; with furniture. Lot 100x140. City water, also well. $2700. Inquire 817 W. Sixth St. 547a.6

FOR SALE—Five room cottage, new, strictly modern, corner lot, Southside. Apply 505 South Center street. Phone 762. 282a4tf

FOR SALE OR RENT—A two room cottage on car line, very reasonable. Address 250, Journal. 325a6tf

FOR SALE—You can't beat this for a bargain in Reno. A beautiful 5-room strictly modern new brick house; electric lights, gas, bath, pantry; fine large stone basement; fine location; for only $3,900. See John T. Read & Bro., Room 7, Nevada Bank Bldg. 228A1tf

FOR SALE—Four bungalows in Burke's Meadow View addition; six rooms; strictly modern; oiled floors; tinted walls; concrete sidewalks; everything first class. Apply W. R. Gilbert, 228 Center St. 573tf

GOOD INVESTMENT—I am offering 40 acres of land in the limits of the city of Auburn suitable for subdivision in lots, or for any purpose one of the most sightly places in Auburn, divided into lots it would be a money maker; it takes $1600. Only offered a short time. Address J. H. Wills, Real Estate, East Auburn, Cal. 140a26

FOR SALE—A 5-room cottage and six lots, nicely located in Sparks. Address 112 Journal. 571a28

FOR SALE—$3500, 160 acres, 12 miles from Auburn, in ElDorado county. All fenced; 60 acres improved. House, two barns, 20 tons hay, outbuildings, blacksmith shop all tools, one farm wagon, two spring wagons one top buggy, four horses, two sets double and one single harness, mowers, rake, four plows, harrows, cultivators, and all farming implements; 35 cattle, 200 chickens, some turkeys and ducks. Spring water with force pump at door. Six acres orchard and vineyard, all fuits; also walnuts and olives. Garden and fruit crop go with place. Plenty best oak and pine timber. Furniture, carpets, stoves, bedroom sets, chairs, tables, rockers, couch, oak rolltop desk and chair, sewing machine, dishes, canned fruit in cellar, and a $450 piano good as new. Postoffice and school 2½ miles. This is a bargain. $2000 cash, balance on time. No commission. Address the owner, C. E. Leland, Greenwood, California. 612a23

HOTEL FOR SALE—Without question, the finest hotel property in Nevada; house of 50 rooms, elegantly furnished and surrounded by beautiful grounds containing 2 acres; fronts on three of Reno's best streets as follows: 4th St., 300 feet; Lake St., 200 feet; Center St., 200 feet; great chance to subdivide; lots will pay entire purchase price, leaving all room required for hotel; now doing a prosperous business and sole reason for selling is owner's wish to retire; one-half of purchase price must be in cash; easy payments for balance; this property has 700 feet frontage. Address MRS. J. DONAGHY, Reno. Nev s7tf

PECK & SAMPLE
Real Estate Insurance
14 East Second Street.

$2650 to $4650.

See us today about those handsome bungalow on the south side, built with all of the modern accessories, hard finished, tinted walls, wood work finished in Flemish oak in living and dining rooms; white enamel bedrooms, porcelain bath tubs, with nickel finish metal work. Stone foundations and cellar walls of masonry. Electric lighted. Roomy lots. These houses can be had on favorable terms, part cash and balance on liberal time.

SIERRA VISTA HOMES

Homes, $3500 to $4500. Lots, $150 to $1000

We also call your special attention to the homes being erected in Sierra Vista. These can be duplicated for you on terms that you cannot fail to see the advantage in over renting, especially when you can go into a brand new, clean, well located, modern home.

RIO VISTA HEIGHTS
$1750 to $2000

If you want a house on the hill in the Rio Vista (Newlands) Heights, where the five to fifty thousand dollar homes are being built, we have a few lots remaining at $1750 and $2000. These lots are on Ridge street and have the view over the north side and an unobstructed view of the Sierra Nevadas on the south and west. Some of the finest homes in the city are now in course of construction in Rio Vista Heights.

$250 to $800.

Lots on the east side on the Fourth street car line.

BUSINESS PROPERTY & FACTORY SITES

It will cost nothing to investigate these offerings, and we will be glad to give you any information desired concerning the city, if you are a stranger. Many home people have not yet seen what is being done in Sierra Vista. We have a carriage to show you.

PECK & SAMPLE
14 East Second Street.
614a29

MATRIMONIAL

WIDOW, age 36, owning home, would like to meet gentleman with some means; home address required; address in confidence, A. B. C., Journal. 567a28

ROOM AND BOARD.

ROOM and board in private family, strictly first-class, by two gentlemen for about three months, in or near city. Address Box 186, Journal office 509tf

FOR SALE—MISCELLANEOUS

FOR SALE—Team, harness and light spring wagon. C. F. Booth, Imperial Rooming House, W. Second St. 592s1

FOR SALE—From 1,000 to 18,000 shares of good Bullfrog mining stock. Will stand closest investigation. Want bid. Need money bad. Apply P. A. Anderson, 145 West St. 570a23

FOR SALE—A bargain in furniture, all bought new three months ago: Two double iron beds, 2 springs, 2 mattresses, 1 bureau, 2 bed-room chairs, 1 rocker, 1 rug 9x12, 1 center table, 1 kitchen table, 2 kitchen chairs, 1 refrigerator, 1 five-hole wood stove, fifty-piece dinner set and a few other things, and cooking utensils—the whole lote for $125. House can be had for reasonable rent. Address Box 108, Journal. 625a24

FOR SALE—Large new tent. Call or address 635 Plumas St. 510a24

FOR SALE—Ladies' railroad ticket to Idaho. Phone 1903. 620a25

PIANO for rent or sale. Call Room 9, O'Connor Block, 29 W. Second St. 619tf

FO RSALE—Handsome set dining room chairs; eight pieces, solid mahogany and leather; almost new; price, $150 cash. Room 2, Masonic Temple. 618atf

FOR SALE—18300 shares of the Black Canyon mine, near Bishop, Cal., at 40 cents per share. Stock deposited at Inyo County Bank, Bishop, Cal., M. Q. Williams, cashier, to whom a deposit can be sent. Name of party selling and copy of assay at this office. Last sales, 75 cents; last assay, $2100. The above offer only stands until Aug. 30, inclusive. 613a28

FOR SALE—Scholarship in best business school in Reno; very reasonable. Also will exchange International Correspondence Schools (of Scranton, Pa.) scholarship very reasonable. Address G. F. K., Journal. 559tf

FOR SALE—All or half interest in a saloon and park resort. Best-paying place here, with long lease and reasonable rent; prefer partner, live, active man, to take half interest; price is very moderate, but must be for cash; don't waste time if you have it not. This is an extra good proposition. Apply to Travers Realty Co., 17 East Second St., upstairs; phone 632. 502tf

FOR SALE—Three tickets to Chicago. Inquire 150 Ridge. 546a26

SEVEN-foot range, dishes and glassware, for sale cheap. L. H. G., Journal office. 521a23

FOR SALE—A fresh milch cow, part Jersey and part Durham. Address Lawrence Muran, Box 55, Reno. 400a24

FOR SALE—Second hand safe. Apply Nevada Hardware & Supply Co. 355a8tf

FOR SALE—New Home and White sewing machines. All makes rented and repaired. Rugs, art squares and lace curtains sold on weekly payments. J. S. Elstner, 1135 Fourth

EVELYN CROWTHER, teacher of piano, graduate of St. Mary's Academy, Leavenworth, Kansas; 404 Elm St. j19tf

BEST IN RENO—Window and house cleaning. Joe Brown Company, Phone 724. Office 132 Virginia street. d15tf

BOOKS bought sold and exchanged and daily papers from everywhere, at Wilson's, 36 West Second street. j15tf

WANTED—MISCELLANEOUS.

WANTED—Quantity of hens and chickens, also several small pigs that can be shipped by express. State kind and prices. Fred Tarbell, Round Mountain, Nev. 589a27

WANTED—Want to buy kind, gentle driving horse, suitable for lady to drive. Will take harness and buggy also if price is reasonable; must be a bargain. Address 309 N. Center St. 611a25

WANTED—Forty saddle horses for Labor Day parade. Address Box 113 Journal. 579a25

MISCELLANEOUS.

PIANO TUNING, repairing and polishing; all work guaranteed; resident tuner. C. G. Armstrong, formerly with Sherman, Clay & Co 41 West Ninth St., Reno. 522a26

SAVE YOUR JUNK, for it means money for you, as we pay the highest prices for hides, pelts, bees-wax, also rubber, metals of all kinds, rags, bottles and scrap iron. Country and city orders promptly attended to. Reno Hide and Junk Co., 606 E. 4th St., Reno. Phone 1303. Branch of Utah Junk Co., Salt Lake City. j20tf

MISCELLANEOUS.

FACE massaging and scalp treatment, hair shampooing, and all toilet articles for sal. Mrs. W. H. Blalock, 637 W. Third St. Phone 579. 562a20

MISS HATTIE IRISH, teacher of piano; graduate of Mrs. Geo. Sauer. Terms 50c. 315 W. Fourth St. Phone 384. 552a26

BON TON Dressmaking Parlors, 220 E Sixth St. Evening gowns and all kinds of first-class sewing. First-class trade solicited. 503

FOR the best stock and poultry food, try Wilbur's, an elegant premium with the food and satisfaction guaranteed. E. Lent's, 30 West Commercial. m14tf

RENO EMPLOYMENT AGENCY—C. D. Virgilio, 128 Commercial Row, will furnish all kinds of help for railroads and mines. Phone 620. d1tf

JAPANESE EMPLOYMENT OFFICE—All kinds of labor furnished at short notice. R. Kako, proprietor, 219 Peavine. Phone Main 859. m1tf

MISS FAYE BRIDGES, teacher of piano. Terms 50 cents. Golden Eagle Hotel. Phone 138. j12tf

NOTICE OF DISSOLUTION

Notice is hereby given that the partnership heretofore existing between P. T. Crosby and M. E. Crosby, trading as Crosby & Crosby, has been this day dissolved by mutual consent. The business will be continued under the name of M. E. Crosby, who assumes the liabilities of the old firm and to whom all outstanding acounts of Crosby & Crosby are due and payable.

(Signed)
P. T. CROSBY
M. E. CROSBY.

Wadsworth, Nevada, August 12, 1907. [a2sw4

To Whom It May Concern.

I will not be responsible for any debts hereafter contracted by my wife, who has this day left my board and bed.

PETER PERDERCINI.

Dated, Reno, August 20, 1907. [a20w

NOTICE

NOTICE OF WARNING—I hereby give notice to the public not to negotiate with William St. George of Reno, Nevada, or Robert Thiebeand of Oakland, California, or any parties connected with them for the S. W. ¼ of sec. 14, T. 30 N., R. 15 E., M. D. M., Lassen county, California, or any part thereof, or the mines or any products from said lands. Said parties are trespassers and interlopers and parties investing money in said property will get litigation.

W. A. M'NAUGHTEN.
187tf 322 Chestnut St., Reno, Nev.

LEGAL ADVERTISEMENTS

In the Second Judicial District Court of the State of Nevada, in and for the County of Washoe: In the matter of the estate of W. L. Bechtel, deceased, notice of settlement of account, and hearing petition for distribution of estate. Notice is hereby given that Annie E. Bechtel, the administratrix of the estate of W. L. Bechtel, deceased, has rendered and presented for settlement and filed in said court, the first and final account of her administration of said estate; and also her petition for distribution of said estate; and that Saturday, the 14th day of September, A. D. 1907, being a day of regular session of said court, at 10 o'clock a. m., at the courtroom of said court, in the city of Reno, in said Washoe county, has been fixed by said court for the settlement of said account and hearing said petition for distribution of said estate, at which time and place any person interested in said estate may appear and file his exceptions in writing to the said account and contest the same.

W. A. FOGG, Clerk.

Dated August 20th, A. D. 1907.

Summerfield & Curler, Attorneys for Administratrix.

In the District Court of the Second Judicial District of the State of Nevada, in and for Washoe County.

In the matter of the estate of Christina Bray, deceased.

On reading and filing the petition of Lizzie Mulcahy, administratrix of the estate of Christina Bray, deceased, praying for an order of distribution of the residue of the said estate among the persons entitled;

It is ordered that all persons interested in the estate of Christina Bray, deceased, be and appear before the District Court of the Second Judicial District of the State of Nevada, in and for Washoe County, at the court room of said court, at the court house in the City of Reno, on the 7th day of September, 1907, at 10 o'clock a. m., then and there to show cause why an order of distribution should not be made of the residue of said estate among the heirs of said deceased, acording to law.

It is further ordered that a copy of this order be published for three consecutive weeks in the Nevada State Journal, a newspaper printed and published in the said city and county.

Dated August 17, 1907.

W. H. A. PIKE,
District Judge.

Mack and Shoup, Attorneys for Estate. [a18td

NOTICE

Notice of application for permission to appropriate the public waters of the state of Nevada.

Notice is hereby given that on the 3rd day of August, 1907, in accordance with Section 25, Chapter XVIII, of the Statutes of 1907, one J. P. Kane, H. D. MacMaster and Alvaro Evans, of Reno, County of Washoe, and State of Nevada, made application to the state engineer of Nevada for permission to appropriate the pulbic waters of the State of Nevada. Such appropriation is to be made from Truckee river at points 400 feet south of N. E. corner S. W. ¼ S. W. ¼ Sec. 4, T. 18 N., R. 18 E., Washoe county, Nevada, by means of a dam and 100 cubic feet per second is to be conveyed to points Reno and elsewhere by means of ditch and flume and there used for power. Water to be returned to stream at 3500 feet below point of diversion.

Signed: FRANK R. NICHOLAS,
27w4 State Engineer.

Notice of application for permission to appropriate the public waters of the State of Nevada.

Notice is hereby given that on the 3rd day of August, 1907, in accordance with Section 25, Chapter XVIII, of the statutes of 1907, J. P. Kane, H. D. MacMaster and Alvaro Evans, of Reno, County of Washoe, and State of Nevada, made application to the State Engineer of Nevada for permission to appropriate the public waters of the State of Nevada. Such appropriation is to be made from the Truckee River, at points 400 feet south of N. E. Cor. S. W. quarter Sec. 14, T. 19 N., R. 18 E., Washoe County, Nevada, by means of a dam, and one thousand (1000) cubic feet per second is to be conveyed to points Reno and elsewhere by means of ditch and flume, and there used for power. Water to be returned to stream at 3506 feet below point of diversion.

Signed: FRANK M. NICHOLAS,
a22w4 State Engineer.

NOTICE TO CONTRACTORS

The Board of Capitol Commissioners will receive proposals for the enlargement and repairs to the State water reservoir up to noon August 29th, 1907. The work will consist principally of excavating, cementing and fencing the reservoir as particularly described in the specifications prepared by the State Engineer, now on file and which can be seen by calling at the Governor's office.

The State Engineer will have entire supervision of the work, subject to the approval of the Board. The work must be completed within sixty days after the contract is awarded.

The Board of Capitol Commissioners reserve the right to reject any or all bids.

The contractor will be required to furnish a good and sufficient bond for the faithful performance of the work according to plans and specifications.

Address all bids to W. R. Davis, Clerk of the Board of Capitol Commissioners; envelope marked "Repairs to Reservoir."

W. R. DAVIS,
Clerk.

Carson City, Nevada, August 9th, 1907. A11t20

GOVERNMENT NOTICE

SALE OF TIMBER—Washington, D. C., July 12, 1907. Sealed bids marked outside "Bid," Timber Sale Application, June 15, 1907, Diamond Mountain" and addressed to the Forester, Forest Service, Washington, D. C., will be received up to and including the 31st day of August, 1907, for any or all the merchantable dead timber standing and down and the live timber marked for cutting by the Forest officers on a designated area of about 8,340 acres located within Secs. 13, 14, 15, 23, 24, and 25, T. 24 N., R. 13 E., Secs. 17, 18, 19, 20, 21, 22, 25, 26, 27, 28, 29, 30, 31, 32, 33, and 35, T. 24 N., R. 14 E., Secs. 1, 2, 3, 4, 5, and 10, T. 23 N., R. 14 E., Secs 30, and 31, T. 24 N.,

GOVERNMENT NOTICE.

R. 15 E., and Sec. 6, T. 23 N., R. 15 E., M. D. M., Diamond Mountain National Forest, California; estimated to be 1,000,000 feet B. M. of sugar pine, 48,600,000 feet B. M. of yellow pine, 1,100,000 feet B. M. of Douglas fir, 20,000,000 feet B. M. of white fir, 2,300,000 feet B. M. of cedar, and an unestimated amount of dead sawtimber, log scale, more or less. A deposit of one-fourth the value of the total amount covered by each bid must be sent to Geo. E. King, Fiscal Agent, Forest Service, Washington, D. C., for each bid submitted to the Forester. Timber upon valid claims is exempted from sale. The right to reject any and all bids is reserved. For further information and regulations governing sales, address L. A. Barrett, Forest Supervisor, Quincy, California.

WM. T. COX,
131w5 Acting Forester.

LEGAL ADVERTISING

In the Second Judicial District Court of the State of Nevada, in and for the County of Washoe.

Julia B. Foster, executrix of the estate of A. J. Foster, deceased, Plaintiff.

vs.

David T. Jones, Mrs. David T. Jones, wife of said David T. Jones, W. T. Burnham, and C. H. Gardner, Defendants.

SUMMONS.

The State of Nevada sends to David T. Jones, Mrs. David T. Jones, wife of said David T. Jones, W. T. Burnham and C. H. Gardner, GREETING:

You and each of you are hereby required to appear in an action commenced against you as defendants by Julia B. Foster, executrix of the estate of A. J. Foster, deceased, as plaintiff, in the Second Judicial District Court of the State of Nevada, in and for the County of Washoe, and answer the complaint therein within, ten days after the service on you of this summons (exclusive of the day of service) if served in said county, or twenty days if served out of said county but within said district and in all other cases forty days; or judgment by default will be taken against you according to the prayer of said complaint.

This action is brought to set aside and vacate the judgment and the decree entered in the case of A. J. Foster vs. David T. Burnham, C. H. Gardner, and W. T. Burnham on the ground of fraud, to add Mrs. David T. Jones as defendant, to allow plaintiff upon the opening and vacating of said judgment and decree to introduce evidence to prove the facts set out and alleged in the complaint on file, to-wit: the perpetration by defendants of a fraud upon this court, the execution of a mortgage on Lot 5, Block U, and the south half of the west 100 feet of Lot 6, Block U, Reno, Nevada, the error in said mortgage, the knowledge of the error in said mortgage in defendants Jones, Mrs. Jones, and Burnham, to correct the error in said mortgage, to foreclose said mortgage, and remunerate Julia B. Foster as executrix of the estate of A. J. Foster, deceased, for the moneys and interest and attorney's fees secured by the said mortgage; all of which will more fully appear, from the said complaint, which is on file in the office of the clerk of said court, at Reno, Washoe county, Nevada, and to which you and each of you are especially referred. And you and each of you are further notified that if you fail to appear and answer said complaint, the said plaintiff will apply to the court for the relief demanded.

In testimony whereof, I have hereunto set my hand and affixed the seal of said court, at Reno, Nevada, this 11th day of July, 1907.

(SEAL) W. A. FOGG,
Clerk of the Second Judicial District Court of the State of Nevada, in and for the County of Washoe.

By GEO. H. FOGG,
112w6 Deputy Clerk.

LEGAL ADVERTISEMENTS

In the Second Judicial District Court of the State of Nevada, in and for Washoe County.

In the matter of the estate of Domenico Ferretto, deceased.

Notice is hereby given that the undersigned has been duly appointed and qualified by the District Court of the Second Judicial District of the State of Nevada, in and for Washoe County, as executor of the estate of Domenico Ferretto, deceased.

All creditors having claims against said estate are required to file the same with proper vouchers attached, with the clerk of the court, within three months of the first publication of this notice.

Dated July 20th, A. D. 1907.

JOHN G. FERRETTO,
Executor of the Estate of Domenico Ferretto, deceased.

DODGE & BARRY,
Attorney for the Estate. 121w5

PRIVATE SCHOOL OF SHORTHAND AND TYPEWRITING.
School begins September 2d.
Office hours, during August, 9 to 12 A. M.

THE PERKINS-GULLING CO.
Funeral Directors
Residence Phone 321. Phone [illegible]. 232-44-40 SIERRA STREET Near Masonic Hall

PHONE 639— Fetters & Durret
Funeral Directors, Embalmer
Embalming for shipment a specialty. Complete stock of caskets and robes. Parlors in New Manning Building, 27 Plaza Street.

COMMENCING Monday the following is the schedule for Moana Springs busses: Leave Gray, Reid, Wright's corner 9:30 a. m., 1:30 p. m., 2:30 p. m., 7:30 p. m.

DR. J. C. HENNESSY,
DENTIST
Clinical Instructor College of Physicians and Surgeons, San Francisco. Office Second and Virginia Streets. Hours 9 a. m. to 12 m. and 1 to 6 p. m.

FOR WOOD
Call up C. O. D. Wood & Coal Co. Phone 557. We can deliver four-foot wood, from two cords up, off the cars at $7.00 per cord. Wood-sawing, $1.00 per cord. Be wise; place your order at once.

PARRY'S LIVERY, FEED AND SALE STABLE
Fine turnouts of Saddle Horses, Buggies and Carriages, Stock Yards, Shipping Corrals, Scales. The only horse trading and sale stable in town.
R. W. PARRY, Proprietor
FRED LEGARE, Manager of Sales Stables.

W. B. F. DEAL
Attorney-at-Law
Room 301-2-3, No. 29 Montgomery St., San Francisco, California, and Bank of California Bldg., Virginia City, Nevada.

R. J. Barry. H. R. Dodge.
DODGE & BARRY,
Attorneys-at-Law
Rooms 201 to 209, Clay Peters Building Phone 366. RENO, NEVADA.

NewspaperARCHIVE® NewspaperARCHIVE®

"KNOX" STIFF HATS

FOR FALL HAVE ARRIVED

KNOX NEW YORK

Today we are showing a magnificent array of all the correct styles and blocks in the Knox new Fall hats for men.
Every new model is represented.
We cordially invite inspection.

DROP IN AND SEE THEM

Kuhns' Next Door to Post Office
SMART SHOP FOR MEN

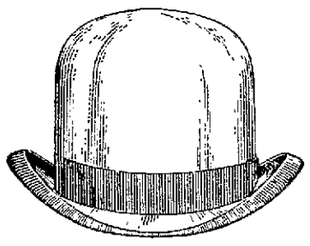

Stetson Hats

In all lines of industry the world concedes the leadership to America. Thus you will find the

STETSON HAT

wherever civilization has made its way in every country, in every clime, the man "who knows" demands the Stetson, because in it they have the assurance of correct style, high-grade character and beauty of finish.

We have the Stetson Hats in all the latest styles.

CLOTHING AT $17.50

Take your choice of any $20.00, $22.50 or $25.00 Suit. This sale will only last a few days longer.

Reno's Best Store for Men

Pickett-Atterbury Co.
INCORPORATED
MEN'S WARDROBE 220 VIRGINIA STREET

S. LUND....

Estimates given on all kinds of Engineering, architecture, bridge, reinforced concrete, surveying and General contracting work.
Long experience guarantees promptness and accuracy in all our work.

9 Masonic Temple Bldg.
RENO, NEV.

Nevada Engineering Works

The foundry is now operating. We are making five tons of iron per day.

Contract has been let for new BRICK FOUNDRY—capacity fifteen tons of iron per day.

Reno - - - - Nevada

BOWERS' MANSION
THE IDEAL SUMMER RESORT NEAR RENO
Hotel accommodations reasonable. Elegant bathing in hot mineral water, open air pools. Dancing pavillion. Only $1.00 round trip, good for 3 days.

Frank Campbell
Staple and Fancy Groceries
Fresh Fruits and Vegetables
Received Daily
Corner Virginia and 4th Sts.

LOOK FOR THE BEST WORK THAT IS DONE CLOSE AT HAND YOU WILL OFTEN FIND IT EXTRA GOOD EVEN BETTER THAN THE IMPORTED. THERE IS SATISFACTION IN KNOWING THAT GOOD WORK IS FOUND IN RENO AT FAIR PRICES
WE ARE RIGHT HERE WITH THE PLATES, ZINC ETCHINGS, HALF TONES, COLOR PLATES
ORIGINAL DESIGNS IN COLORS & BLACK & WHITE
C. J. Kirkgaard - Mgr.
SIERRA ENG. CO.
42 W SECOND ST RENO, NEVADA

OUTSIDERS HEAR OF OIL IN RENO

Philadelphian Busy in Looking over Prospects and Takes Away Samples

WELL DOWN OVER 700 FEET

Drillers Want to Go Even Deeper So They Can Get Permanent Flow

The well of the Nevada Oil and Development Company is now at a depth of more than 700 feet, and the drilling will progress, it is thought, a little more slowly from now on than it has in the past, owing to the fact that at the present depth, there is a certain amount of spring to the cable, with each drop of the drill which retards the drilling. It is hoped to overcome this on a measure by the use of a sinker, which has been wired for.

The formation remains unchanged, and it is the hope of all interested that it will not be penetrated under 1000 feet, as it is beheved that at that depth a better and more permanent flow of oil will be encountered, than it would be at a less depth.

There are indications that the outside world has commenced to take notice of the Reno oil indications, and there have been many individuals in town lately whose mission here was to make preliminary investigation of the prospects.

Of those who have been here during the past week, quietly looking over the field, C. D. Whitney of Philadelphia, has been among the most active. He has investigated every prospect in the district, and took away with him samples of nearly all. His last visit was made yesterday to the numerous locations made by Sam Lucich and associates, about a mile and a half northeast of Lawton's springs, where some very likely looking float and sand has been found.

Mr. Whitney took a large sack of the samples of the material found and expressed himself as well pleased with what he saw of the oil indications while here. He left for Philadelphia yesterday, and it is expected that his visit will be followed by that of others from the same city, as a result of his report.

NO SHEEP SCAB BY NEXT SPRING

Commissioner's Report Says the Pest Is Now Under Control Through Dipping

"It seems certain that the sheep scab, which had come to be a menace to the sheep raising industry in this state, will be stamped out by next spring. The continued inspection and dipping of diseased animals has now placed the trouble under control, and it will take only a short time to entirely eradicate it."

This report was issued by the Nevada Sheep Commission at its quarterly meeting, yesterday afternoon at the Overland hotel. No business of moment came up for consideration by the board.

Million Fire at Cincinnati

CINCINNATI, Aug. 22.—Fire which started at 9 o'clock tonight destroyed the entire block at Hunt and Broadway streets, entailing a loss estimated at $1,000,000.

Do you want a lot on the Truckee river within city limits? If so, we have it for sale and at a reasonable figure, too. Overland Banking & Realty Co., Phone 7. a21w

POLICE SILENCE SALVATION ARMY

Ordered Into the Plaza, Decline and Then March Back to Headquarters.

SAY THEY WANT THE CROWD

Will Unite With Volunteers and Socialists in Protesting to the City Council.

The Salvation Army was prevented by the police last night from holding religious meetings on Commercial Row or Center street. When the representatives of Commander Booth appeared with their tambourines and drum to sing hymns and convert sinners, Patrolman Armstrong notified their leader that they would have to move into the Plaza, so as to clear the main thoroughfare.

The Salvation Army requested that it be allowed to finish a song that was then begun. This was granted, and then the exponents of the sect marched to their headquarters.

The announcement that the police will enforce the order of the city council has stirred the Salvation Army, the Volunteers of America and the Socialists to opposition. The members of the three organizations named will appear before the council with their protest. They say they count on the attraction of the saloons and the natural center of population on Commercial Row and Center street to get their hearers. They admit that their meetings block the highway, but they argue that they cannot legally be prevented from speaking on any streets they choose.

The ordinance passed last week provides that blocking the streets within the business district shall be a misdemeanor. Instructions to prevent a violation of the ordinance were given yesterday by Chief of Police Leeper.

SEVEN TROUGHS WILL CELEBRATE LABOR DAY

Drilling Contest and Barbecue to be Principal Features of the Day

F. D. Bradley came in from Seven Troughs yesterday, and is filled with enthusiasm over the enterprise of his town in its proposal to celebrate Labor Day on a large scale.

"There will be a lively drilling contest," he said, "as a part of the celebration, and a barbecue, which will also be one of the features of the day's sport and entertainment. Although the celebration is to be held in the town of Seven Troughs, it is to be a district affair, and not confined in its scope to the town alone.

"We have asked for, and received rates from the railroad company from all points on its lines within the state. The rate will be one and one-third regular single fare for a return trip to Lovelock, and the stage companies may be depended upon to do their part with regard to reasonable rates for the occasion, from Lovelock to Seven Troughs and return.

"We believe there are a great many people in the state who have never yet had an opportunity of visiting our town, and who would like to be shown something of what we have there, and hope to see many of them on that occasion."

For Sale—Four lots just outside city limits, only $100 each; must be sold this week. Owner going to Alaska. Don't fail to investigate this. Overland Banking & Realty Co., Phone 7. a21w

STRIKE GOES ON AT GOLDFIELD

Senator Nixon and Federation Committee Conferred All Day and Until Midnight

CONFIDENCE IN A SETTLEMENT

Change-Room Is Not the Only Subject That Is Being Discussed

TONOPAH, Aug. 22.—(By long distance telephone from Goldfield). Senator Nixon was in conference with a committee from the Western Federation of Miners until midnight.

From early this morning until they walked out of the office, the conference has been kept up and there is every indication that the change-room is not the only subject that has been under discussion. It is believed that Senator Nixon has insisted upon some sort of an understanding as to regard for their word to be paid in future by members of the Western Federation.

The others declare that the union has deliberately broken its contract and proved false to its pledged word and that there must be some way of assuring the public that such breaches of contract will not happen in the future.

What happened at the conference is not known, but it is believed that the discussion is to be resumed in the morning. There is a story that Senator Nixon is willing to grant a slight change in the arrangement of the rooms that would do away with any just cause for complaint. Whether this will be accepted by the miners' committee, the members won't say.

The stock market was firm all day and was stronger tonight, showing that the public is confident of an early settlement.

ROOSEVELT NOT TO BLAME SAYS SCHIFF

Hard Times Due to the San Francisco Earthquake and Japanese War

NEW YORK, Aug. 22—Jacob Schiff said today to blame the administration for the present financial difficulties was both thoughtless and unjust. Mr. Schiff attributes the crisis to too rapid railroad industrial commercial development.

He says the people must remember that the Japanese war and the San Francisco earthquake destroyed an enormous amount of wealth which sooner or later had to make itself felt. Insufficient attention has also been given to the fact that both Japan and China entered into competition for the world's surplus capital.

He said the only remedy would be a temporary reduction of activities until capital and credit facilities had reached a point sufficient for the volume of business.

Helped Friends out of Bank

PORTLAND Ore., Aug. 22.—The charge was freely made today in connection with the failure of the Oregon Trust & Savings Bank, that certain officials of the company let it become known among their friends that the bank was in bad shape. In partial substantiation of the report lies in the alleged fact that $50000 in deposits was withdrawn from the institution on Monday and Tuesday.

NO FREIGHT FOR SOUTH--PERHAPS

S. P. Agent Clapp Says Blockade Will Be Complete If Cars Are Held.

EMBARGO ORDER IS EXPECTED

If Tonopah & Goldfield Line Can't Handle Goods, None Will Be Delivered.

An embargo on freight destined for all points served by the Tonopah & Goldfield railroad is expected by the local officials of the Southern Pacific, and the statement is made by District Freight and Passenger Agent Clapp that unless the shippers remove the commodities from the cars as soon as they arrive the blockade will be complete.

The transportation of most of the bulky articles over the T. & G. has been stopped from time to time by an order from the Harriman headquarters on the Pacific coast. The Southern Pacific is not allowed to deliver goods to the T. & G. when that line is unable to handle them.

An embargo at the opening of the busy season in the mining camps, Mr. Clapp says would seriously hamper trade, and probably affect the prosperity of the gold-producing districts.

Resign From Rich Gulch.

Governor Sparks and County Treasurer D. B. Boyd's resignations from the management of the Rich Gulch Mining Company will be accepted by the directors of that corporation.

PROFITS OF THE YERINGTON LINE

Virginia & Truckee Road Owns to Making $98960.30 Last Year Net Income

PALISADE RAILWAY RECEIPTS

Little Eureka Line Made Only $1935.30 and Will Ask Commission for Relief

CARSON CITY, Aug. 22.—The net earnings of the Virginia & Truckee railroad for the year ending June 30, 1907, were $98960.30 while during the same period the Eureka & Palisade railroad only netted its owners $1935.30. These facts were made public today by the filing of the financial reports of the lines with the Nevada Railroad Commission.

The Virginia & Truckee, which is 57.48 miles in length, had a total income during the 12 months of $297,316.33. The total operating expenses were $182,358.98, leaving a net income of $113,157.35. Taxes amounted to $14197.35.

The gross earnings of the Eureka & Palisade for the year were $112,709.64. The enforcement of the maximum rate against this line, which does a 30000-ton ore-carrying business, would end its operation, and it will apply to the commission for the exemption the commission is allowed to give under the law.

For Sale—Two 5-room cottages, close in, one is furnished, the other unfurnished. These houses will go quick, as they are offered very cheap. Phone 7. Overland Banking & Realty Co., opposite depot a21w

Washoe Camp No. 407 W. O. W., meets at Manning Hall every Thursday at 8 p. m. By order of consul Commander.
9m E. A. Williams, clerk.

Copyright 1907 by Hart Schaffner & Marx

Clothes that are worth more than they cost---that's the kind of clothes you like to buy.

¶ That's the kind we sell, and they're Hart, Schaffner & Marx clothes, because that's the kind they make.

¶ We don't know just how you feel about it; but we can tell you one thing---you can't find any better clothes than these; there are none made.

M. FRANK & CO., RENO, NEVADA
Modern Clothiers and Haberdashers

Stetson Hats For Fall '07

The Stetson line of Hats for Fall and Winter are now ready. We have just received a $6,000.00 shipment of these famous hats for men—comprising all the newest and swellest shapes in all the colors which are to be in vogue for the coming season. We've a hat for every figure, face and fancy—see our line first and you will not have to go elsewhere to find "just the hat you want."

Trunks That Want To Go Traveling

Two full carloads just received. The most complete line ever shown in the state. We are sole agents for the Duguid Bros., of Toledo, Ohio, famous wall trunks. Trunks of all descriptions—metal and canvas covered. Locks, hinges and trimmings of the best. Trunks in all sizes. Altogether too many to attempt description. If you are in need of a trunk we can fill the bill. Trunks from .....$5.00 to $50.00

Suit Cases and Traveling Bags

As to variety of styles and qualities our line of suit cases and bags comprises every style of design and every material used in their manufacture. We have just received a complete carload—over $4,000.00 worth in all sizes; walrus and seal, grain leather, alligator, pigskin, canvas, etc. Leather, silk and linen lined. Best of fastenings and mountings. The best suit cases and traveling bags from .....$1.50 to $35

The People's Store
A. W. PLUMMER CO. INC.

SPECIAL SHIRT SALE

To make room for a Fall shipment of shirts we will place on sale at the following prices:

$4.50 SHIRTS $300 $3.00 SHIRTS $2.35
$2.50 SHIRTS $1.95 $2.00 SHIRTS $1.65
$1.50 SHIRTS $1.15

Many beautiful patterns in Silk, Flannel, Irish Linen, Cheviot, Madras, Plain and Pleated Bosoms.

Baker & Baker
A STORE FOR MEN
MASONIC TEMPLE

BIG FIRE SALE

$6,000 stock of Furniture, Stoves Carpets, etc., damaged by water. Will be sold at a sacrifice for cash. Come early if you want bargains. Sale to commence 7 a. m. August 21.

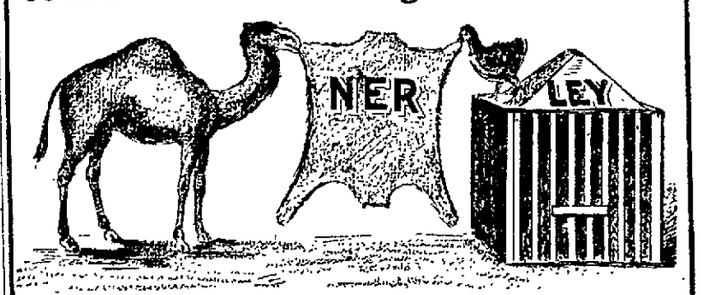

31 E. Plaza St. - - Reno, Nev.

NewspaperARCHIVE®